

2017 Guide to Permitting and Zoning

Wexford County



Created and Produced by:
**Networks Northwest, Cadillac Area Chamber of Commerce &
Wexford County Planning & Zoning**

In Cooperation With:



Contents

SECTION I – General Information	1
Introduction & Purpose	2
Northwest Michigan Regional Prosperity Plan	3
How to Use This Guide	5
Wexford County Governmental Units	6
Wexford County Special Information	7
SECTION II – Township Permitting & Zoning Process	8
Antioch Township	9
Boon Township	11
Cedar Creek Township	13
Charter Township of Haring	15
Cherry Grove Township	17
Clam Lake Township	19
Colfax Township	21
Greenwood Township	23
Hanover Township	25
Henderson Township	27
Liberty Township	29
Selma Township	31
Slagle Township	33
South Branch Township	35
Springville Township	37
Wexford Township	39
SECTION III – Village and City Permitting & Zoning Process	41
Village of Buckley	42
Village of Harrietta	44
Village of Mesick	46
City of Cadillac	48
City of Manton	50
SECTION IV – Wexford County Governmental Agencies	52
Wexford County Departments & Government Agencies	53
Wexford County Building & Zoning Department	54
Wexford County Permit Application Flowchart	55
Drain Commissioner	56
Emergency Management Agency	57
District Health Department #10	58
Wexford County Road Commission	59
Conservation District	60

SECTION I – General Information



Introduction & Purpose

In the construction industry time is money and delays associated with permitting and approvals add to the cost of projects. The permitting and zoning process can be cumbersome, frustrating and time consuming for those not familiar with the road map and nuances of the processes for each municipality and governmental agency. The creation of the *Guide to Permitting and Zoning* (Guide) for Wexford County is the result and collaboration of stakeholders in Northwest Lower Michigan to assist individuals and businesses involved with construction and development projects.

The primary goals of the Guide are to both act as a **quick reference** as well as **educate** individuals, seasoned contractors, and developers with the know-how needed to access critical information in the approval process prior to applying for permits or undertaking a project within a county or municipality. The applicant or contractor should always contact the local Zoning Administrator, plan reviewer, or permit agent of the various agencies prior to beginning a project.

The Guide is not intended to be a “Do-It-Yourself” tool. Each project is different and following the flowcharts included in the Guide does not guarantee that a permit or approval will be issued at the end of the process. Applicants and Contractors are encouraged to seek the assistance of local professionals who have experience in dealing with the requirements of permits and approvals.

An understanding of the permitting and approval process will improve the efficiency of the process for both the private and public sector, in return creating a more successful project from the onset. More introductory information on the planning and zoning process is available in the New Designs For Growth *A Citizen’s Guide to Planning & Zoning*, which can be found at: www.nwm.org/citizensguide-planning



Northwest Michigan Regional Prosperity Plan

The Framework for Our Future: A Regional Prosperity Plan for Northwest Michigan is a regional resource for communities working to meet local goals. The Framework was developed, with participation from a broad range of community leaders, stakeholders, and the public, as part of Michigan's Regional Prosperity Initiative. It includes a wealth of information and tools that all parts of the community – the public, community leaders, businesses, nonprofits, public agencies, and statewide stakeholders – can use to supplement their local deliberation, planning, and decision-making processes.

The Framework is a starting point for community discussions and action around important community development issues. While it does not, and cannot, comprehensively address the enormous breadth of community data and issues associated with these issues, ongoing community participation, deliberation, and action will help to make this document a valuable resource that can support community planning and action over the long term.

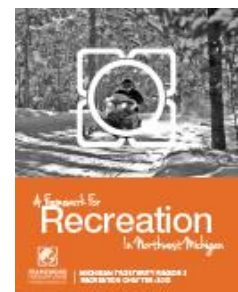
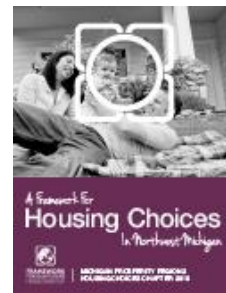

FRAMEWORK FOR OUR FUTURE

A REGIONAL PROSPERITY PLAN
for northwest lower michigan

Related Links:

Networks Northwest

www.nwm.org/

Northwest Michigan Regional Prosperity Plan

<http://nwm.org/rpp>

New Designs for Growth Development Guidebook

www.newdesignsforgrowth.com/pages/guidebook/introduction/

New Designs for Growth – A Citizen’s Guide to Planning & Zoning in Northwest Michigan

www.nwm.org/citizensguide-planning



How to Use This Guide

Flowchart Legend

The flowchart legend is provided to understand the color coding of flowcharts that may be contained under a specific unit of government's listing in this guide. It also provides generic examples of the types of steps that may be contained in various land use permit processes. However, it is not intended to represent a specific unit of government's permitting process. If the specific unit of government you are interested in does not contain a permitting process flowchart, please contact the zoning administrator for specific application process information.

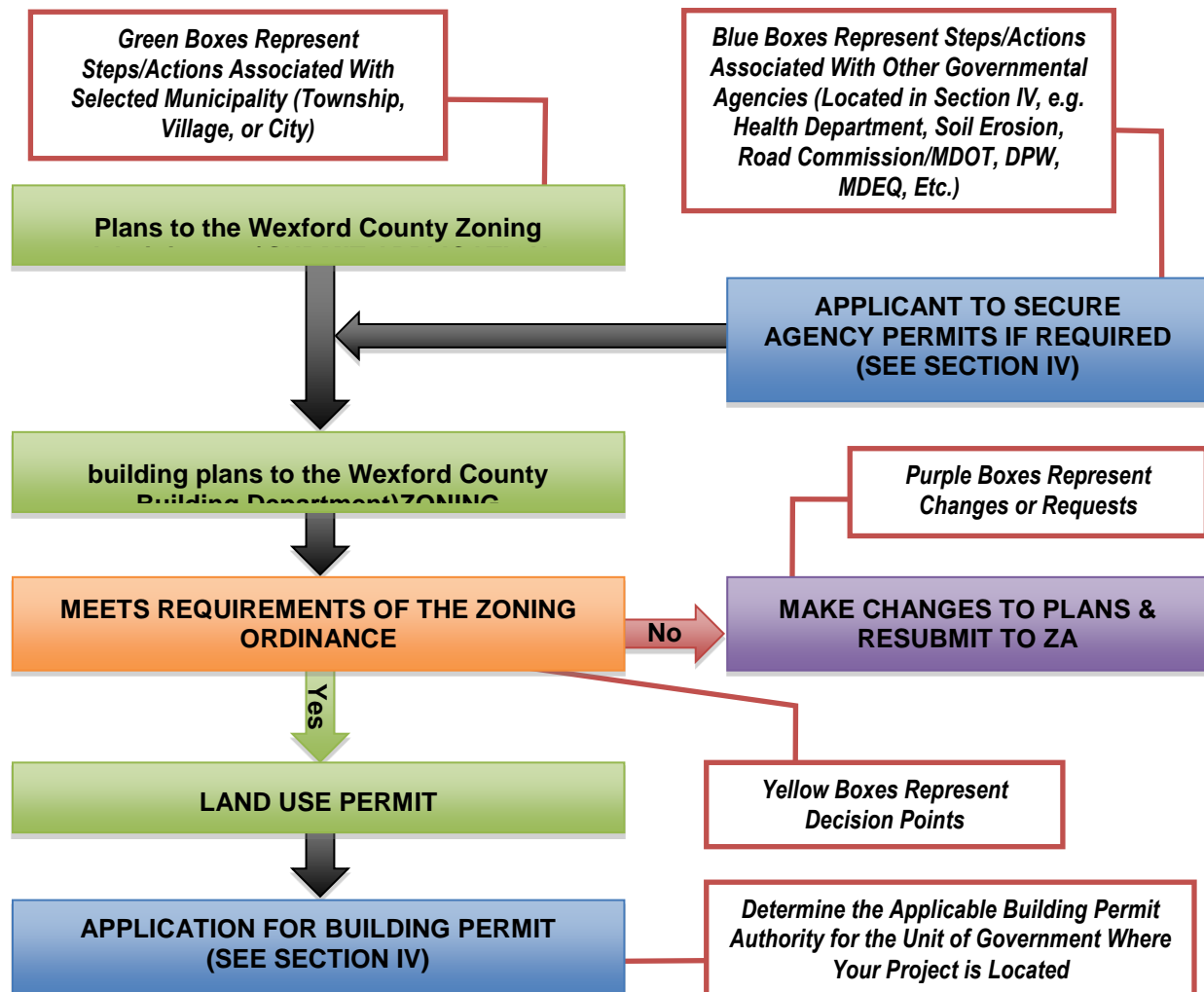

*NOTE – The flowcharts included in this guide are for educational purposes on the general process (i.e. permitted uses) and following them does not guarantee a permit or approval. Please use contact information provided for each municipality included in this document for specific permitting direction.

Wexford County Governmental Units

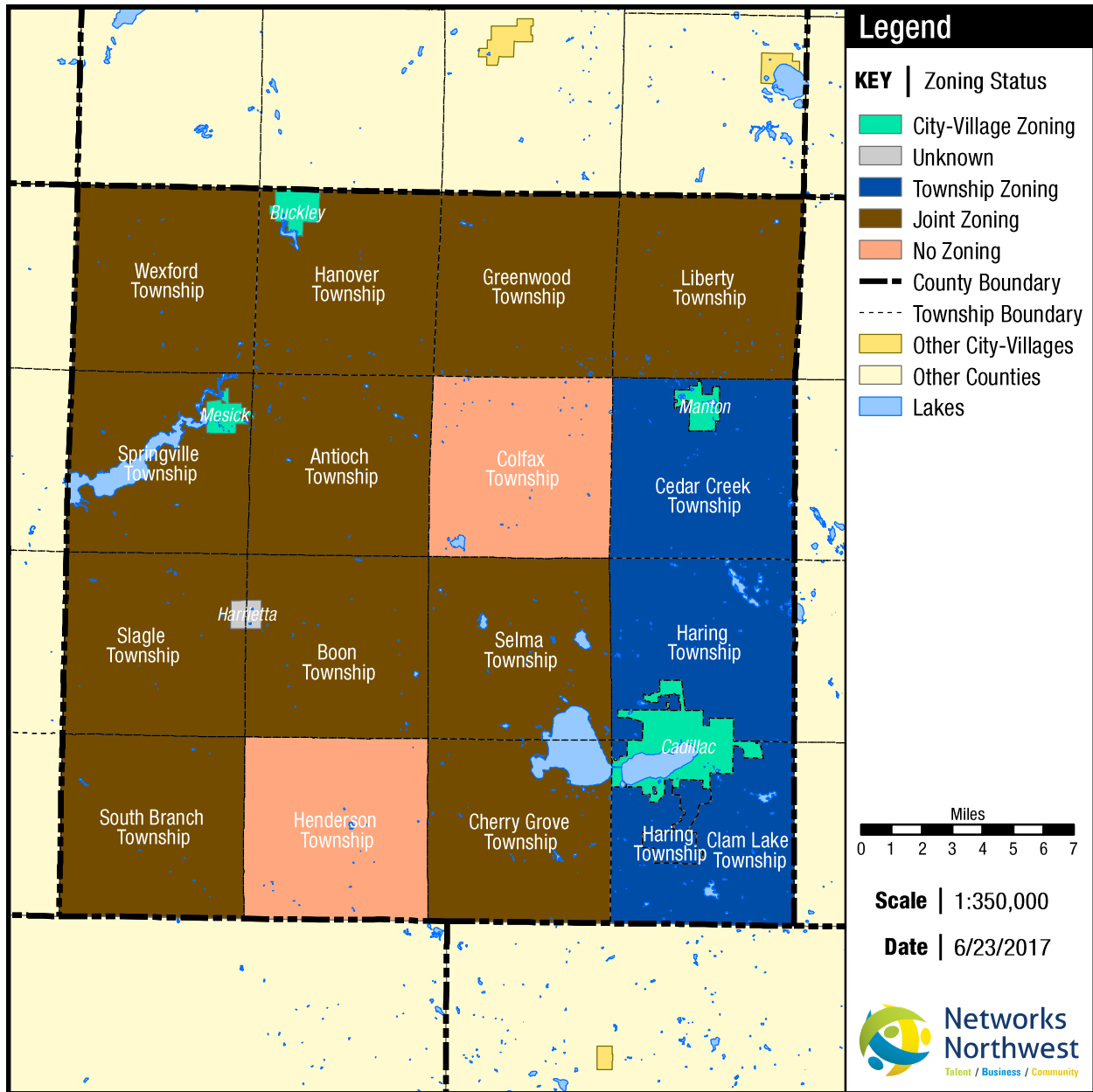

As you can see from the zoning map shown above, there are 2 incorporated villages, 14 townships, and 2 cities that are zoned in Wexford County. Two townships have not adopted zoning ordinances after Wexford County discontinued zoning administration as of January 1, 2017. 11

Wexford County Special Information

The Wexford County Zoning Administration

Wexford County discontinued zoning administration as of January 1, 2017 for Antioch, Boon, Cherry Grove, Clam Lake, Colfax, Greenwood, Hanover, Henderson, Liberty, Selma, Slagle, South Branch, Springville and Wexford Townships.

Wexford County Building Department

The Wexford County Building Department issues construction code permits (building, electrical, mechanical, and plumbing permits) for all areas of Wexford County except for the following:

- Cedar Creek Township: Issues their own building permits.
- City of Manton: Issues all their own permits.

SECTION II – Township Permitting & Zoning Process



Antioch Township

Township Office 4490 North 19 Road
Mesick, Michigan 49668
231.885.2398 phone

Office Hours N/A

Website N/A

Supervisor Tom Williams
PO Box 690
Mesick, MI 49668
231.885.1182 phone

Clerk James Priddle
PO Box 690
Mesick, Michigan 49668
231.885.2398 phone

Zoning Map-

http://www.wexfordjpc.org/uploads/9/7/9/9/97992734/wex_joint_zoning_20161130_antioch.pdf

Wexford Zoning Ordinance-

<http://www.wexfordjpc.org/uploads/9/7/9/9/97992734/wexfordjointzoningordadopted20161231.pdf>



Antioch Township

Legend

- State Trunkline
- County Roads
- Other Roads
- Rivers
- Lakes

Scale: 0 1 2 3 4 5 6 7 8 9 10 Miles

Inset Map: Oregon

Map Labels:

- W 14 Rd
- N 17 Rd
- N 19 Rd
- N 23 Rd
- W 16 Rd
- W 16 1/2 Rd
- W 18 Rd
- W 18 1/2 Rd
- W 19 1/2 Rd
- W 20 Rd
- W 20 1/2 Rd
- W 24 Rd
- W 26 Rd
- W 28 Rd
- W 24 1/2 Rd
- N 15 Rd
- N 17 Rd
- N 19 Rd
- N 21 Rd
- N 23 Rd
- N 25 Rd
- N 27 Rd
- N 29 Rd
- N 31 Rd
- N 33 Rd
- N 35 Rd
- N 37 Rd
- N 39 Rd
- N 41 Rd
- N 43 Rd
- N 45 Rd
- N 47 Rd
- N 49 Rd
- N 51 Rd
- N 53 Rd
- N 55 Rd
- N 57 Rd
- N 59 Rd
- N 61 Rd
- N 63 Rd
- N 65 Rd
- N 67 Rd
- N 69 Rd
- N 71 Rd
- N 73 Rd
- N 75 Rd
- N 77 Rd
- N 79 Rd
- N 81 Rd
- N 83 Rd
- N 85 Rd
- N 87 Rd
- N 89 Rd
- N 91 Rd
- N 93 Rd
- N 95 Rd
- N 97 Rd
- N 99 Rd
- N 101 Rd
- N 103 Rd
- N 105 Rd
- N 107 Rd
- N 109 Rd
- N 111 Rd
- N 113 Rd
- N 115 Rd
- N 117 Rd
- N 119 Rd
- N 121 Rd
- N 123 Rd
- N 125 Rd
- N 127 Rd
- N 129 Rd
- N 131 Rd
- N 133 Rd
- N 135 Rd
- N 137 Rd
- N 139 Rd
- N 141 Rd
- N 143 Rd
- N 145 Rd
- N 147 Rd
- N 149 Rd
- N 151 Rd
- N 153 Rd
- N 155 Rd
- N 157 Rd
- N 159 Rd
- N 161 Rd
- N 163 Rd
- N 165 Rd
- N 167 Rd
- N 169 Rd
- N 171 Rd
- N 173 Rd
- N 175 Rd
- N 177 Rd
- N 179 Rd
- N 181 Rd
- N 183 Rd
- N 185 Rd
- N 187 Rd
- N 189 Rd
- N 191 Rd
- N 193 Rd
- N 195 Rd
- N 197 Rd
- N 199 Rd
- N 201 Rd
- N 203 Rd
- N 205 Rd
- N 207 Rd
- N 209 Rd
- N 211 Rd
- N 213 Rd
- N 215 Rd
- N 217 Rd
- N 219 Rd
- N 221 Rd
- N 223 Rd
- N 225 Rd
- N 227 Rd
- N 229 Rd
- N 231 Rd
- N 233 Rd
- N 235 Rd
- N 237 Rd
- N 239 Rd
- N 241 Rd
- N 243 Rd
- N 245 Rd
- N 247 Rd
- N 249 Rd
- N 251 Rd
- N 253 Rd
- N 255 Rd
- N 257 Rd
- N 259 Rd
- N 261 Rd
- N 263 Rd
- N 265 Rd
- N 267 Rd
- N 269 Rd
- N 271 Rd
- N 273 Rd
- N 275 Rd
- N 277 Rd
- N 279 Rd
- N 281 Rd
- N 283 Rd
- N 285 Rd
- N 287 Rd
- N 289 Rd
- N 291 Rd
- N 293 Rd
- N 295 Rd
- N 297 Rd
- N 299 Rd
- N 301 Rd
- N 303 Rd
- N 305 Rd
- N 307 Rd
- N 309 Rd
- N 311 Rd
- N 313 Rd
- N 315 Rd
- N 317 Rd
- N 319 Rd
- N 321 Rd
- N 323 Rd
- N 325 Rd
- N 327 Rd
- N 329 Rd
- N 331 Rd
- N 333 Rd
- N 335 Rd
- N 337 Rd
- N 339 Rd
- N 341 Rd
- N 343 Rd
- N 345 Rd
- N 347 Rd
- N 349 Rd
- N 351 Rd
- N 353 Rd
- N 355 Rd
- N 357 Rd
- N 359 Rd
- N 361 Rd
- N 363 Rd
- N 365 Rd
- N 367 Rd
- N 369 Rd
- N 371 Rd
- N 373 Rd
- N 375 Rd
- N 377 Rd
- N 379 Rd
- N 381 Rd
- N 383 Rd
- N 385 Rd
- N 387 Rd
- N 389 Rd
- N 391 Rd
- N 393 Rd
- N 395 Rd
- N 397 Rd
- N 399 Rd
- N 401 Rd
- N 403 Rd
- N 405 Rd
- N 407 Rd
- N 409 Rd
- N 411 Rd
- N 413 Rd
- N 415 Rd
- N 417 Rd
- N 419 Rd
- N 421 Rd
- N 423 Rd
- N 425 Rd
- N 427 Rd
- N 429 Rd
- N 431 Rd
- N 433 Rd
- N 435 Rd
- N 437 Rd
- N 439 Rd
- N 441 Rd
- N 443 Rd
- N 445 Rd
- N 447 Rd
- N 449 Rd
- N 451 Rd
- N 453 Rd
- N 455 Rd
- N 457 Rd
- N 459 Rd
- N 461 Rd
- N 463 Rd
- N 465 Rd
- N 467 Rd
- N 469 Rd
- N 471 Rd
- N 473 Rd
- N 475 Rd
- N 477 Rd
- N 479 Rd
- N 481 Rd
- N 483 Rd
- N 485 Rd
- N 487 Rd
- N 489 Rd
- N 491 Rd
- N 493 Rd
- N 495 Rd
- N 497 Rd
- N 499 Rd
- N 501 Rd
- N 503 Rd
- N 505 Rd
- N 507 Rd
- N 509 Rd
- N 511 Rd
- N 513 Rd
- N 515 Rd
- N 517 Rd
- N 519 Rd
- N 521 Rd
- N 523 Rd
- N 525 Rd
- N 527 Rd
- N 529 Rd
- N 531 Rd
- N 533 Rd
- N 535 Rd
- N 537 Rd
- N 539 Rd
- N 541 Rd
- N 543 Rd
- N 545 Rd
- N 547 Rd
- N 549 Rd
- N 551 Rd
- N 553 Rd
- N 555 Rd
- N 557 Rd
- N 559 Rd
- N 561 Rd
- N 563 Rd
- N 565 Rd
- N 567 Rd
- N 569 Rd
- N 571 Rd
- N 573 Rd
- N 575 Rd
- N 577 Rd
- N 579 Rd
- N 581 Rd
- N 583 Rd
- N 585 Rd
- N 587 Rd
- N 589 Rd
- N 591 Rd
- N 593 Rd
- N 595 Rd
- N 597 Rd
- N 599 Rd
- N 601 Rd
- N 603 Rd
- N 605 Rd
- N 607 Rd
- N 609 Rd
- N 611 Rd
- N 613 Rd
- N 615 Rd
- N 617 Rd
- N 619 Rd
- N 621 Rd
- N 623 Rd
- N 625 Rd
- N 627 Rd
- N 629 Rd
- N 631 Rd
- N 633 Rd
- N 635 Rd
- N 637 Rd
- N 639 Rd
- N 641 Rd
- N 643 Rd
- N 645 Rd
- N 647 Rd
- N 649 Rd
- N 651 Rd
- N 653 Rd
- N 655 Rd
- N 657 Rd
- N 659 Rd
- N 661 Rd
- N 663 Rd
- N 665 Rd
- N 667 Rd
- N 669 Rd
- N 671 Rd
- N 673 Rd
- N 675 Rd
- N 677 Rd
- N 679 Rd
- N 681 Rd
- N 683 Rd
- N 685 Rd
- N 687 Rd
- N 689 Rd
- N 691 Rd
- N 693 Rd
- N 695 Rd
- N 697 Rd



Boon Township

Township Office PO Box 95
204 South Myrtle Street
Boon, Michigan 49618
231.775.8012

Office Hours N/A

Website N/A

Supervisor Russell Taylor
Boon, Michigan 49618
231.775.8012 phone
Office Hours: N/A

Clerk Lynda Ritter
Boon, Michigan 49618
231.775.8012 phone
Office Hours: N/A

Zoning Map-
http://www.wexfordjpc.org/uploads/9/7/9/9/97992734/wex_joint_zoning_20161130_boon.pdf

Wexford Zoning Ordinance-
<http://www.wexfordjpc.org/uploads/9/7/9/9/97992734/wexfordjointzoningordadopted20161231.pdf>

This guide to permitting and zoning was completed through the best efforts of staff working with local officials to determine jurisdiction-specific policy and processes associated with development. If the information contained herein needs to be updated or expanded, please contact the Northwest Michigan Council of Governments at 231.929.5000.



[illegible]

Cedar Creek Township

Township Office	6556 Sweeter Road Twin Lake, Michigan 49457 231.821.0014 phone 231.821.2725 fax info@cedarcreektownship.org
Office Hours	Monday Through Wednesday 8:30 am – 4:30 pm
Website	http://www.co.muskegon.mi.us/cedarcreek_township.htm
Supervisor	Krystal Lynn Smith 231.821.0014 phone
Clerk	Stephanie Kuziak 231.821.0014 phone
Assessor	Martha Hicks 231.821.0014 phone

Wexford Zoning Ordinance-
<http://www.wexfordjpc.org/uploads/9/7/9/9/97992734/wexfordjointzoningordadopted20161231.pdf>

This guide to permitting and zoning was completed through the best efforts of staff working with local officials to determine jurisdiction-specific policy and processes associated with development. If the information contained herein needs to be updated or expanded, please contact the Northwest Michigan Council of Governments at 231.929.5000.



Cedar Creek Township Map

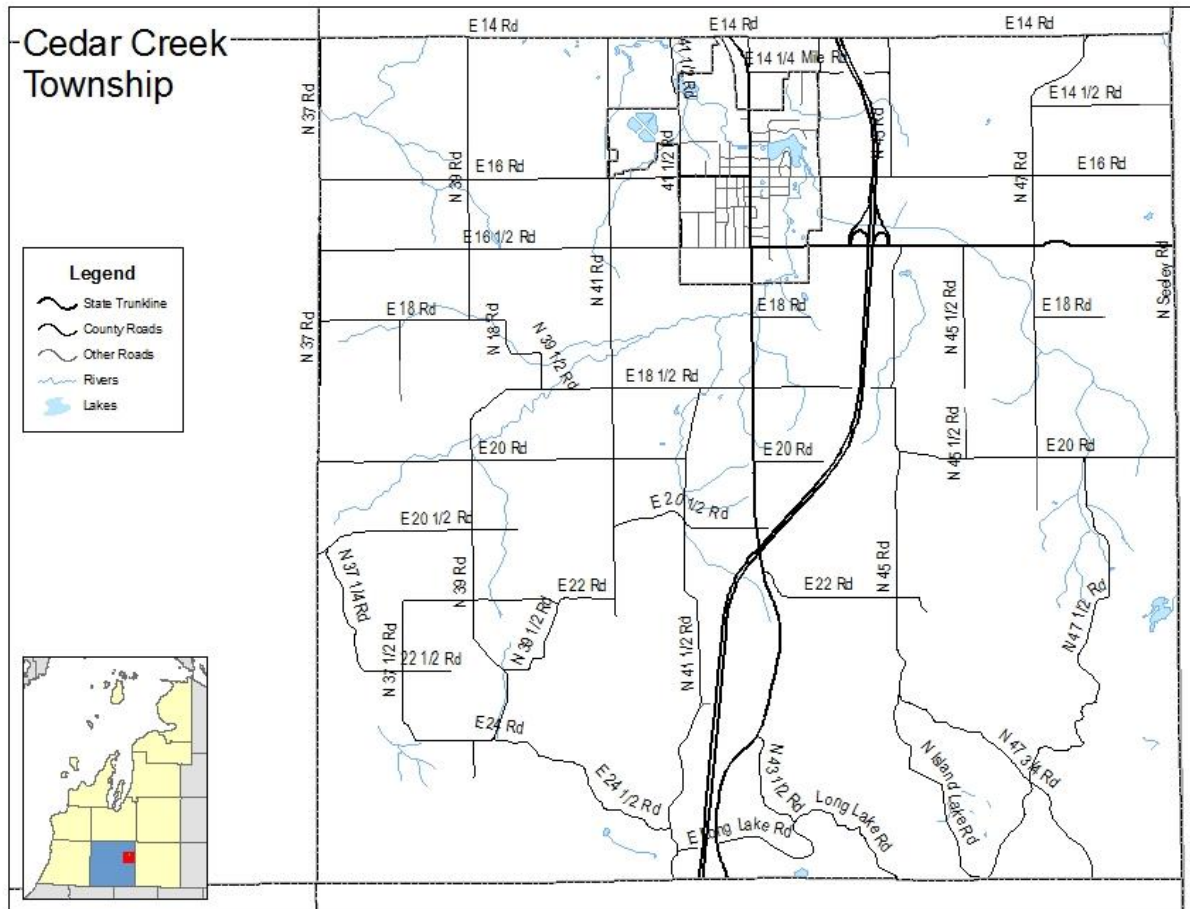

Charter Township of Haring

Township Office	515 Bell Avenue Cadillac, Michigan 49601 231.775.8822 phone 231.775.8830 fax
Office Hours	Monday through Friday 9:00 a.m. to 1:00 p.m.
Website	www.twpofharing.org/
Supervisor	Robert Scarbrough 231.775.8822 phone
Clerk	Kirk Soule 231.775.8822 phone clerk@twpofharing.org
Zoning Administrator	Mike Green 231.920.2029 phone 231.775.8822 township 231.775.8830 fax zoning@twpofharing.org
Documents	
Zoning Ordinance-	www.twpofharing.org/Planningamp;Zoning.aspx
Zoning Map-	http://www.twpofharing.org/Portals/24/Zoning/Zoning%20Ordinance%20Chapters/Haring_Zoning_11x17_map_JAN17.pdf
Master Plan-	http://www.twpofharing.org/Portals/24/Planning%20Commission/HaringComprehensiveMasterPlan_Proposed2014.pdf
Forms & Applications-	www.twpofharing.org/Planningamp;Zoning.aspx

This guide to permitting and zoning was completed through the best efforts of staff working with local officials to determine jurisdiction-specific policy and processes associated with development. If the information contained herein needs to be updated or expanded, please contact the Northwest Michigan Council of Governments at 231.929.5000.



[illegible]

Cherry Grove Township

Township Office	4830 East M-55 Cadillac, Michigan 49601 231.775.1138 phone
Website	www.cherrygrovetwp.org/
Supervisor	Kathy Adams 231.775.1138 (ext. 2) phone 231.775.0037 fax supervisor@cherrygrovetwp.org Office Hours: Wednesday and Friday from 9:00 am – 11:00 am or by appointment
Clerk	Lynn Nixon 231.775.1138 (ext.3) office 231.920.8444 alternate clerk@cherrygrovetwp.org Office Hours: Tuesday and Friday 8:30 am – 11:00 am or by appointment
Zoning Administrator	Robert Hall 231.775.1138 (ext. 6) Planningandzoning@wexfordjpc.org
Assessor	Christy Brow 231.775.0037 (ext 5) assessor@cherrygrovetwp.org Hours: Fridays 9:30 am – 1:00 pm
Zoning Map-	http://www.wexfordjpc.org/uploads/9/7/9/9/97992734/wex_joint_zoning_20161130_cherry_grove.pdf
Wexford Zoning Ordinance-	http://www.wexfordjpc.org/uploads/9/7/9/9/97992734/wexfordjointzoningordadopted20161231.pdf

This guide to permitting and zoning was completed through the best efforts of staff working with local officials to determine jurisdiction-specific policy and processes associated with development. If the information contained herein needs to be updated or expanded, please contact the Northwest Michigan Council of Governments at 231.929.5000.



Cherry Grove Township Map

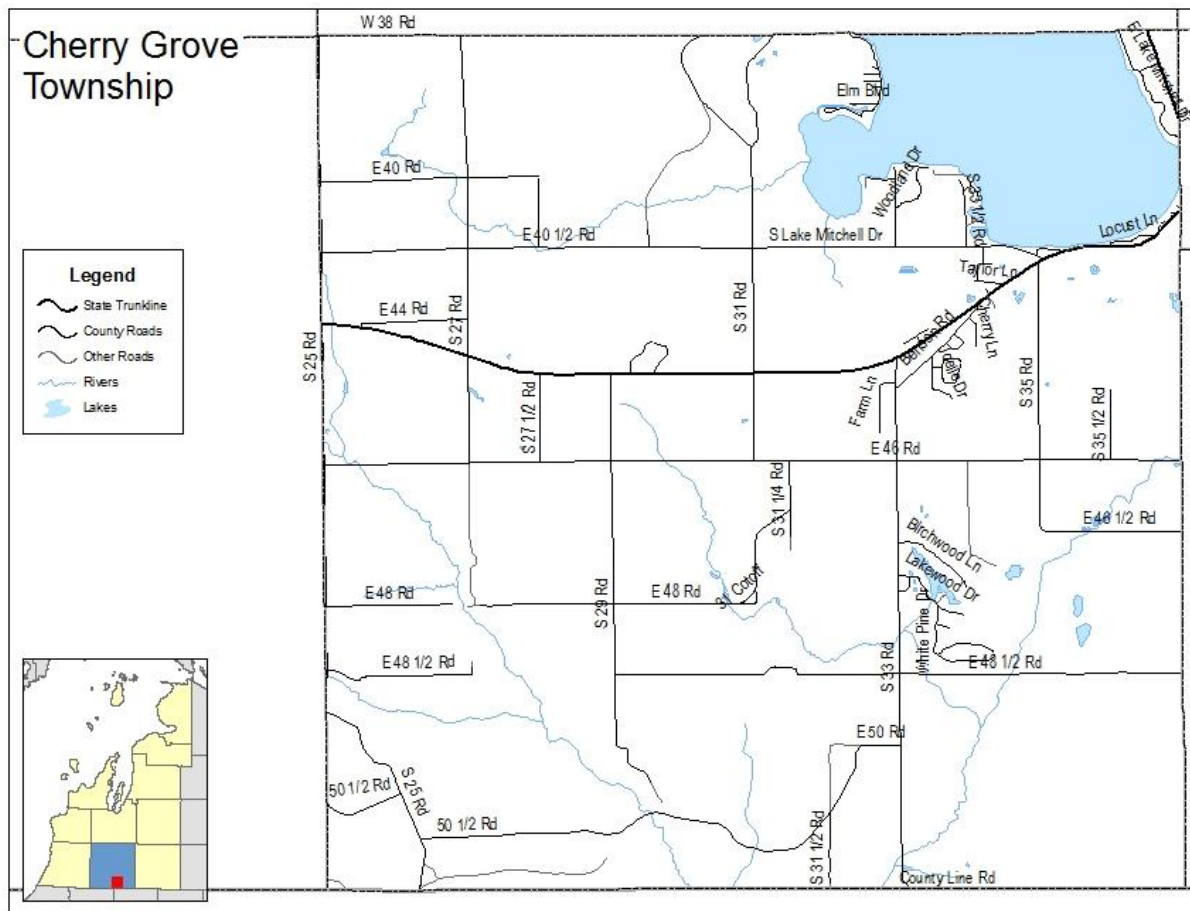

Clam Lake Township

Township Office	8809 East M-115 Cadillac, Michigan 49601 231.775.5401 phone 231.779.1225 fax
Office Hours	Monday through Friday 9:00 a.m. to 5:00 p.m.
Website	www.clamlaketownship.org/
Supervisor	Steve Kitler 231.884.3685 phone dhrosser@charter.net Office Hours: by appointment
Clerk	Amy Peterson 231.7755401 (ext 3) phone Hours: Monday/Wednesday/Friday 9:00 am – 1:00 pm
Zoning Administrator	Cindy Warda 231.775.5401 (ext 6) Zoningadmin@clamlaketownship.org

Documents:

Zoning Ordinance-

http://wexfordcounty.org/Portals/3/pdfs/WexfordCoZoningOrdinance5_amended2012.pdf

Zoning Applications-

<http://www.clamlaketownship.org/zoning-applicaitons.html>

Zoning Map-

http://www.clamlaketownship.org/uploads/2/7/6/1/2761255/15043_plan01_1-11x17_zone_not_to_scale_.pdf

Master Plan-

http://www.clamlaketownship.org/uploads/2/7/6/1/2761255/master_plan_update-report-2008v2.pdf

This guide to permitting and zoning was completed through the best efforts of staff working with local officials to determine jurisdiction-specific policy and processes associated with development. If the information contained herein needs to be updated or expanded, please contact the Northwest Michigan Council of Governments at 231.929.5000.



Clam Lake Township

Legend

- State Trunkline
- County Roads
- Other Roads
- Rivers
- Lakes

The map displays the following roads and features:

- Roads:** S 37 Rd, S 39 Rd, S 41 Rd, S 43 Rd, S 45 Rd, S 47 Rd, S 49 Rd, S 51 Rd, S 53 Rd, S 55 Rd, S 57 Rd, S 59 Rd, S 61 Rd, S 63 Rd, S 65 Rd, S 67 Rd, S 69 Rd, S 71 Rd, S 73 Rd, S 75 Rd, S 77 Rd, S 79 Rd, S 81 Rd, S 83 Rd, S 85 Rd, S 87 Rd, S 89 Rd, S 91 Rd, S 93 Rd, S 95 Rd, S 97 Rd, S 99 Rd, S 101 Rd, S 103 Rd, S 105 Rd, S 107 Rd, S 109 Rd, S 111 Rd, S 113 Rd, S 115 Rd, S 117 Rd, S 119 Rd, S 121 Rd, S 123 Rd, S 125 Rd, S 127 Rd, S 129 Rd, S 131 Rd, S 133 Rd, S 135 Rd, S 137 Rd, S 139 Rd, S 141 Rd, S 143 Rd, S 145 Rd, S 147 Rd, S 149 Rd, S 151 Rd, S 153 Rd, S 155 Rd, S 157 Rd, S 159 Rd, S 161 Rd, S 163 Rd, S 165 Rd, S 167 Rd, S 169 Rd, S 171 Rd, S 173 Rd, S 175 Rd, S 177 Rd, S 179 Rd, S 181 Rd, S 183 Rd, S 185 Rd, S 187 Rd, S 189 Rd, S 191 Rd, S 193 Rd, S 195 Rd, S 197 Rd, S 199 Rd, S 201 Rd, S 203 Rd, S 205 Rd, S 207 Rd, S 209 Rd, S 211 Rd, S 213 Rd, S 215 Rd, S 217 Rd, S 219 Rd, S 221 Rd, S 223 Rd, S 225 Rd, S 227 Rd, S 229 Rd, S 231 Rd, S 233 Rd, S 235 Rd, S 237 Rd, S 239 Rd, S 241 Rd, S 243 Rd, S 245 Rd, S 247 Rd, S 249 Rd, S 251 Rd, S 253 Rd, S 255 Rd, S 257 Rd, S 259 Rd, S 261 Rd, S 263 Rd, S 265 Rd, S 267 Rd, S 269 Rd, S 271 Rd, S 273 Rd, S 275 Rd, S 277 Rd, S 279 Rd, S 281 Rd, S 283 Rd, S 285 Rd, S 287 Rd, S 289 Rd, S 291 Rd, S 293 Rd, S 295 Rd, S 297 Rd, S 299 Rd, S 301 Rd, S 303 Rd, S 305 Rd, S 307 Rd, S 309 Rd, S 311 Rd, S 313 Rd, S 315 Rd, S 317 Rd, S 319 Rd, S 321 Rd, S 323 Rd, S 325 Rd, S 327 Rd, S 329 Rd, S 331 Rd, S 333 Rd, S 335 Rd, S 337 Rd, S 339 Rd, S 341 Rd, S 343 Rd, S 345 Rd, S 347 Rd, S 349 Rd, S 351 Rd, S 353 Rd, S 355 Rd, S 357 Rd, S 359 Rd, S 361 Rd, S 363 Rd, S 365 Rd, S 367 Rd, S 369 Rd, S 371 Rd, S 373 Rd, S 375 Rd, S 377 Rd, S 379 Rd, S 381 Rd, S 383 Rd, S 385 Rd, S 387 Rd, S 389 Rd, S 391 Rd, S 393 Rd, S 395 Rd, S 397 Rd, S 399 Rd, S 401 Rd, S 403 Rd, S 405 Rd, S 407 Rd, S 409 Rd, S 411 Rd, S 413 Rd, S 415 Rd, S 417 Rd, S 419 Rd, S 421 Rd, S 423 Rd, S 425 Rd, S 427 Rd, S 429 Rd, S 431 Rd, S 433 Rd, S 435 Rd, S 437 Rd, S 439 Rd, S 441 Rd, S 443 Rd, S 445 Rd, S 447 Rd, S 449 Rd, S 451 Rd, S 453 Rd, S 455 Rd, S 457 Rd, S 459 Rd, S 461 Rd, S 463 Rd, S 465 Rd, S 467 Rd, S 469 Rd, S 471 Rd, S 473 Rd, S 475 Rd, S 477 Rd, S 479 Rd, S 481 Rd, S 483 Rd, S 485 Rd, S 487 Rd, S 489 Rd, S 491 Rd, S 493 Rd, S 495 Rd, S 497 Rd, S 499 Rd, S 501 Rd, S 503 Rd, S 505 Rd, S 507 Rd, S 509 Rd, S 511 Rd, S 513 Rd, S 515 Rd, S 517 Rd, S 519 Rd, S 521 Rd, S 523 Rd, S 525 Rd, S 527 Rd, S 529 Rd, S 531 Rd, S 533 Rd, S 535 Rd, S 537 Rd, S 539 Rd, S 541 Rd, S 543 Rd, S 545 Rd, S 547 Rd, S 549 Rd, S 551 Rd, S 553 Rd, S 555 Rd, S 557 Rd, S 559 Rd, S 561 Rd, S 563 Rd, S 565 Rd, S 567 Rd, S 569 Rd, S 571 Rd, S 573 Rd, S 575 Rd, S 577 Rd, S 579 Rd, S 581 Rd, S 583 Rd, S 585 Rd, S 587 Rd, S 589 Rd, S 591 Rd, S 593 Rd, S 595 Rd, S 597 Rd, S 599 Rd, S 601 Rd, S 603 Rd, S 605 Rd, S 607 Rd, S 609 Rd, S 611 Rd, S 613 Rd, S 615 Rd, S 617 Rd, S 619 Rd, S 621 Rd, S 623 Rd, S 625 Rd, S 627 Rd, S 629 Rd, S 631 Rd, S 633 Rd, S 635 Rd, S 637 Rd, S 639 Rd, S 641 Rd, S 643 Rd, S 645 Rd, S 647 Rd, S 649 Rd, S 651 Rd, S 653 Rd, S 655 Rd, S 657 Rd, S 659 Rd, S 661 Rd, S 663 Rd, S 665 Rd, S 667 Rd, S 669 Rd, S 671 Rd, S 673 Rd, S 675 Rd, S 677 Rd, S 679 Rd, S 681 Rd, S 683 Rd, S 685 Rd, S 687 Rd, S 689 Rd, S 691 Rd, S 693 Rd, S 695 Rd, S 697 Rd, S 699 Rd, S 701 Rd, S 703 Rd, S 705 Rd, S 707 Rd, S 709 Rd, S 711 Rd, S 713 Rd, S 715 Rd, S 717 Rd, S 719 Rd, S 721 Rd, S 723 Rd, S 725 Rd, S 727 Rd, S 729 Rd, S 731 Rd, S 733 Rd, S 735 Rd, S 737 Rd, S 739 Rd, S 741 Rd, S 743 Rd, S 745 Rd, S 747 Rd, S 749 Rd, S 751 Rd, S 753 Rd, S 755 Rd, S 757 Rd, S 759 Rd, S 761 Rd, S 763 Rd, S 765 Rd, S 767 Rd, S 769 Rd, S 771 Rd, S 773 Rd, S 775 Rd, S 777 Rd, S 779 Rd, S 781 Rd, S 783 Rd, S 785 Rd, S 787 Rd, S 789 Rd, S 791 Rd, S 793 Rd, S 795 Rd, S 797 Rd, S 799 Rd, S 801 Rd, S 803 Rd, S 805 Rd, S 807 Rd, S 809 Rd, S 811 Rd, S 813 Rd, S 815 Rd, S 817 Rd, S 819 Rd, S 821 Rd, S 823 Rd, S 825 Rd, S 827 Rd, S 829 Rd, S 831 Rd, S 833 Rd, S 835 Rd, S 837 Rd, S 839 Rd, S 841 Rd, S 843 Rd, S 845 Rd, S 847 Rd, S 849 Rd, S 851 Rd, S 853 Rd, S 855 Rd, S 857 Rd, S 859 Rd, S 861 Rd, S 863 Rd, S 865 Rd, S 867 Rd, S 869 Rd, S 871 Rd, S 873 Rd, S 875 Rd, S 877 Rd, S 879 Rd, S 881 Rd, S 883 Rd, S 885 Rd, S 887 Rd, S 889 Rd, S 891 Rd, S 893 Rd, S 895 Rd, S 897 Rd, S 899 Rd, S 901 Rd, S 903 Rd, S 905 Rd, S 907 Rd, S 909 Rd, S 911 Rd, S 913 Rd, S 915 Rd, S 917 Rd, S 919 Rd, S 921 Rd, S 923 Rd, S 925 Rd, S 927 Rd, S 929 Rd, S 931 Rd, S 933 Rd, S 935 Rd, S 937 Rd, S 939 Rd, S 941 Rd, S 943 Rd, S 945 Rd, S 947 Rd, S 949 Rd, S 951 Rd, S 953 Rd, S 955 Rd, S 957 Rd, S 959 Rd, S 961 Rd, S 963 Rd, S 965 Rd, S 967 Rd, S 969 Rd, S 971 Rd, S 973 Rd, S 975 Rd, S 977 Rd, S 979 Rd, S 981 Rd, S 983 Rd, S 985 Rd, S 987 Rd, S 989 Rd, S 991 Rd, S 993 Rd, S 995 Rd, S 997 Rd, S 999 Rd, S 1001 Rd, S 1003 Rd, S 1005 Rd, S 1007 Rd, S 1009 Rd, S 1011 Rd, S 1013 Rd, S 1015 Rd, S 1017 Rd, S 1019 Rd, S 1021 Rd, S 1023 Rd, S 1025 Rd, S 1027 Rd, S 1029 Rd, S 1031 Rd, S 1033 Rd, S 1035 Rd, S 1037 Rd, S 1039 Rd, S 1041 Rd, S 1043 Rd, S 1045 Rd, S 1047 Rd, S 1049 Rd, S 1051 Rd, S 1053 Rd, S 1055 Rd, S 1057 Rd, S 1059 Rd, S 1061 Rd, S 1063 Rd, S 1065 Rd, S 1067 Rd, S 1069 Rd, S 1071 Rd, S 1073 Rd, S 1075 Rd, S 1077 Rd, S 1079 Rd, S 1081 Rd, S 1083 Rd, S 1085 Rd, S 1087 Rd, S 1089 Rd, S 1091 Rd, S 1093 Rd, S 1095 Rd, S 1097 Rd, S 1099 Rd, S 1101 Rd, S 1103 Rd, S 1105 Rd, S 1107 Rd, S 1109 Rd, S 1111 Rd, S 1113 Rd, S 1115 Rd, S 1117 Rd, S 1119 Rd, S 1121 Rd, S 1123 Rd, S 1125 Rd, S 1127 Rd, S 1129 Rd, S 1131 Rd, S 1133 Rd, S 1135 Rd, S 1137 Rd, S 1139 Rd, S 1141 Rd, S 1143 Rd, S 1145 Rd, S 1147 Rd, S 1149

Colfax Township

Township Office 7607 Michigan Avenue
Thompsonville, Michigan 49683
PO Box 68
231.378.2144 phone
231.378.4665 fax

Website <http://www.colfaxtownship.org/>

Supervisor Ron Evitts
231.378.2334 home
231.383.1749 cell

Clerk DeAnn Mosher
PO Box 68
Thompsonville, MI 49683
231.631.9221 cell

Assessor Christy Brow
10655 Riverside Drive
Honor, MI 49640
231.941.2004 phone
231.941.4309 fax

Documents:

Zoning Ordinance-
http://www.colfaxtownship.org/PDF/zoning/Grtr_Thmpsntl_Zoning_Ord.pdf

Zoning Map-
http://www.colfaxtownship.org/PDF/zoning/Grtr_Thmpsntl_Zoning_Map.pdf

Permits and Applications-
http://www.colfaxtownship.org/doc_forms.html

Master Plan-
http://www.colfaxtownship.org/jpc.html#Master_Plan

This guide to permitting and zoning was completed through the best efforts of staff working with local officials to determine jurisdiction-specific policy and processes associated with development. If the information contained herein needs to be updated or expanded, please contact the Northwest Michigan Council of Governments at 231.929.5000.



[illegible]

Greenwood Township

Township Office	6761 North 35 Road Manton, Michigan 49663
Website	http://www.gwtownship.org/
Supervisor	Al Moher 231.824.3446 phone supervisor@gwtownship.org
Clerk	Maggie Veenstra 231.824.4000 phone clerk@gwtownship.org
Assessor	Jay Roundhouse, MAAO PO Box 325 Cadillac, MI 49601 231.468.2977 phone greatlakesassessing@live.com
Zoning Map-	http://www.wexfordjpc.org/uploads/9/7/9/9/97992734/wex_joint_zoning_20161130_greenwood.pdf
Wexford Zoning Ordinance-	http://www.wexfordjpc.org/uploads/9/7/9/9/97992734/wexfordjointzoningordadopted20161231.pdf

This guide to permitting and zoning was completed through the best efforts of staff working with local officials to determine jurisdiction-specific policy and processes associated with development. If the information contained herein needs to be updated or expanded, please contact the Northwest Michigan Council of Governments at 231.929.5000.



Greenwood Township Map

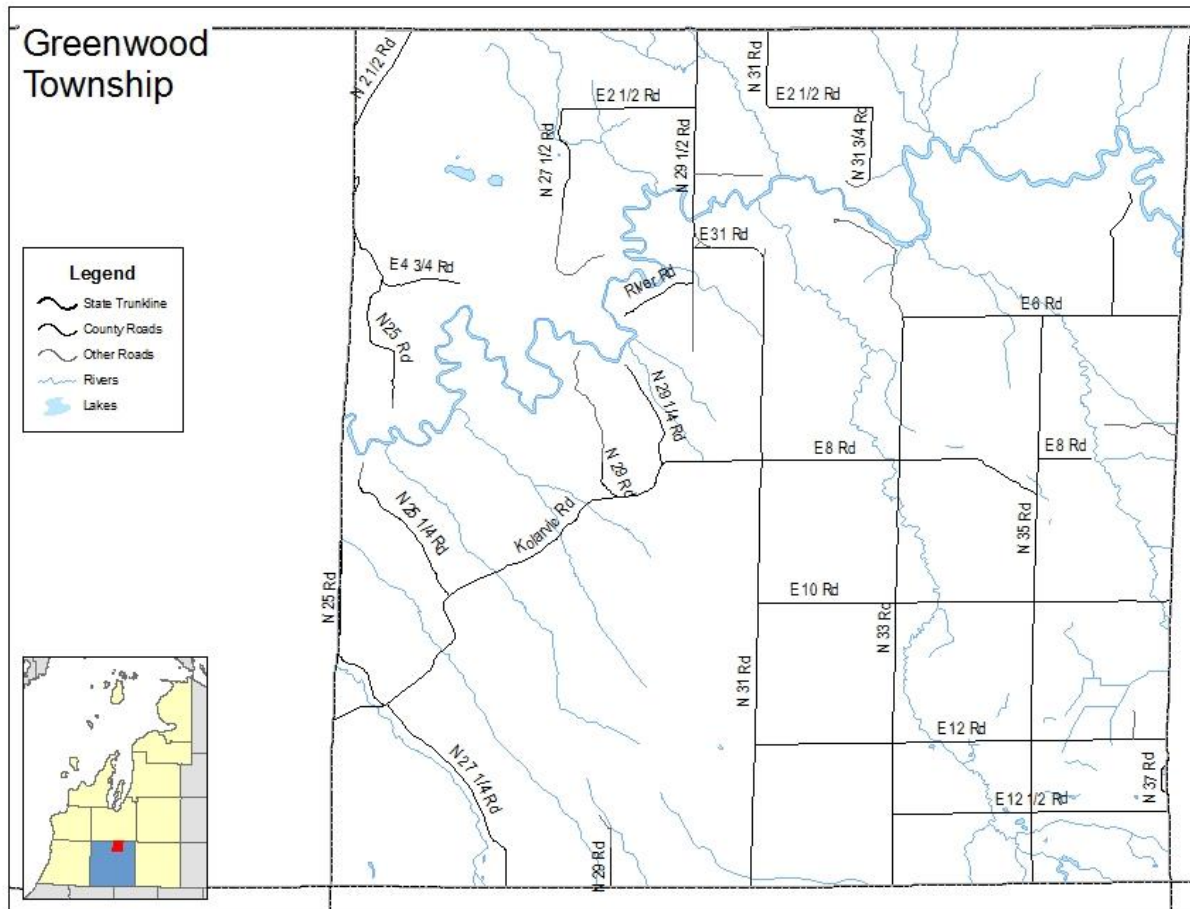

Hanover Township

Township Office 203 North 2nd Street
Buckley, Michigan 49620
231.269.3404 phone

Office Hours N/A

Website N/A

Supervisor Peter Hansen
231.269.3885 phone

Clerk Terri Schichtel
231.269.3630 phone

Zoning Map-

http://www.wexfordjpc.org/uploads/9/7/9/9/97992734/wex_joint_zoning_20161130_hanover.pdf

Wexford Zoning Ordinance-

<http://www.wexfordjpc.org/uploads/9/7/9/9/97992734/wexfordjointzoningordadopted20161231.pdf>

This guide to permitting and zoning was completed through the best efforts of staff working with local officials to determine jurisdiction-specific policy and processes associated with development. If the information contained herein needs to be updated or expanded, please contact the Northwest Michigan Council of Governments at 231.929.5000.



[illegible]

Henderson Township

Township Office	2076 West 46 Road Cadillac, Michigan 49601
Office Hours	N/A
Website	N/A
Supervisor	Gerald Sours 231.510.1677 phone
Clerk	Linda Sours 231.310.1677 phone

This guide to permitting and zoning was completed through the best efforts of staff working with local officials to determine jurisdiction-specific policy and processes associated with development. If the information contained herein needs to be updated or expanded, please contact the Northwest Michigan Council of Governments at 231.929.5000.



[illegible]

Liberty Township

Township Office	7478 North 41 Road Manton, Michigan 49663 231.824.3633 phone
Office Hours	N/A
Website	http://www.libertytwpmantonmi.us/
Supervisor	Bev Monroe 231.824.3391 phone
Clerk	Marjorie Bogart 231.824.3633 phone
Assessing	Great Lakes Assessing 231.468.2977 phone greatlakesassessing@golive.com
Zoning and Planning	Bob Hall 231.775.1138 (ext 6) planningandzoning@wexfordjpc.org
Zoning Map-	http://www.wexfordjpc.org/uploads/9/7/9/9/97992734/wex_joint_zoning_20161130_liberty.pdf
Wexford Zoning Ordinance-	http://www.wexfordjpc.org/uploads/9/7/9/9/97992734/wexfordjointzoningordadopted20161231.pdf
Notes:	The Wexford County Zoning Department is responsible for all land use permits for the Township (see page 54 for additional information)

This guide to permitting and zoning was completed through the best efforts of staff working with local officials to determine jurisdiction-specific policy and processes associated with development. If the information contained herein needs to be updated or expanded, please contact the Northwest Michigan Council of Governments at 231.929.5000.



[illegible]

Selma Township

Township Office 4101 South 35 Road
Cadillac, Michigan 49601
231.775.5071 phone

Office Hours N/A

Website <http://www.selmatownship-mi.org/>

Supervisor Mike Boyd
231.878.3386 phone
supervisor@selmatownship-mi.org

Clerk Carol Perrin
231.920.8525 phone
clerk@selmatownship-mi.org

Assessor Barbie Eaton
3710 W Hawley Road
Ludington, MI 48431
888.741.9288 phone
231.845.5731 fax
Barbie.eaton@gmail.com

Zoning Map-
http://www.wexfordjpc.org/uploads/9/7/9/9/97992734/wex_joint_zoning_20161130_selma.pdf

Wexford Zoning Ordinance-
<http://www.wexfordjpc.org/uploads/9/7/9/9/97992734/wexfordjointzoningordadopted20161231.pdf>

Notes: The Wexford County Zoning Department is responsible for all land use permits for the Township (see page 54 for additional information)

This guide to permitting and zoning was completed through the best efforts of staff working with local officials to determine jurisdiction-specific policy and processes associated with development. If the information contained herein needs to be updated or expanded, please contact the Northwest Michigan Council of Governments at 231.929.5000.



Selma Township Map

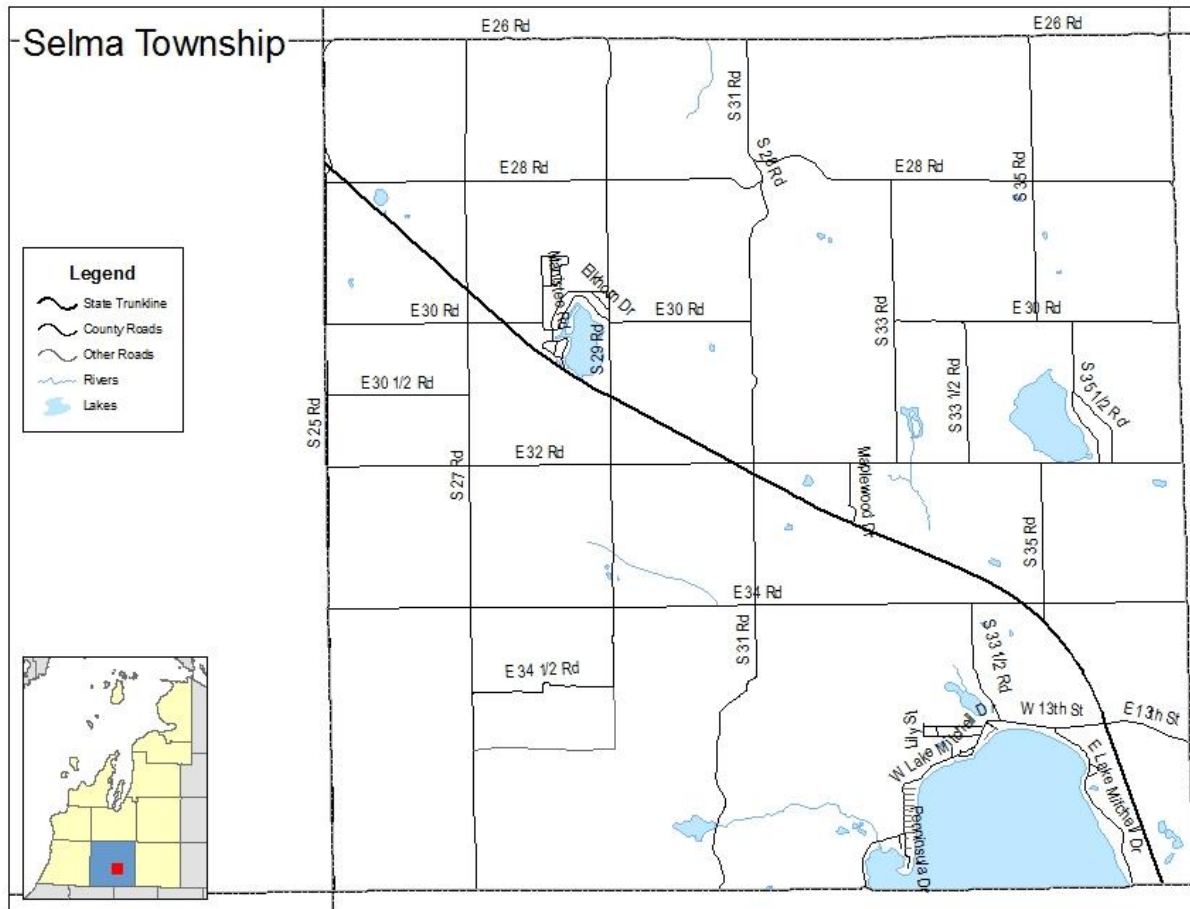

Slagle Township

Township Office 2971 South 7 Road
Harrietta, Michigan 49638
231.389.0610 phone

Office Hours N/A

Website N/A

Supervisor Thomas Mannor
231.389.2521 phone
Office Hours: No listing

Clerk Tammy Porterfield
231.389.0610 phone

Wexford Zoning Ordinance-

<http://www.wexfordjpc.org/uploads/9/7/9/9/97992734/wexfordjointzoningordadopted20161231.pdf>

Zoning Map-

http://www.wexfordjpc.org/uploads/9/7/9/9/97992734/wex_joint_zoning_20161130_slagle.pdf

Notes: The Wexford County Zoning Department is responsible for all land use permits for the Township (see page 54 for additional information)

This guide to permitting and zoning was completed through the best efforts of staff working with local officials to determine jurisdiction-specific policy and processes associated with development. If the information contained herein needs to be updated or expanded, please contact the Northwest Michigan Council of Governments at 231.929.5000.



[illegible]

South Branch Township

Township Office	10510 West M-55 Wellston, Michigan 49641 231.862.3600 phone 231.862.3350 fax
Office Hours	N/A
Website	N/A
Supervisor	Michael Reilly 231.862.3388 phone
Clerk	Julie Cieslak 231.862.3600 phone

Wexford Zoning Ordinance-

<http://www.wexfordjpc.org/uploads/9/7/9/9/97992734/wexfordjointzoningordadopted20161231.pdf>

Zoning Map-

http://www.wexfordjpc.org/uploads/9/7/9/9/97992734/wex_joint_zoning_20161130_south_branch.pdf

Notes:

The Wexford County Zoning Department is responsible for all land use permits for the Township (see page 54 for additional information)

This guide to permitting and zoning was completed through the best efforts of staff working with local officials to determine jurisdiction-specific policy and processes associated with development. If the information contained herein needs to be updated or expanded, please contact the Northwest Michigan Council of Governments at 231.929.5000.



South Branch Township Map

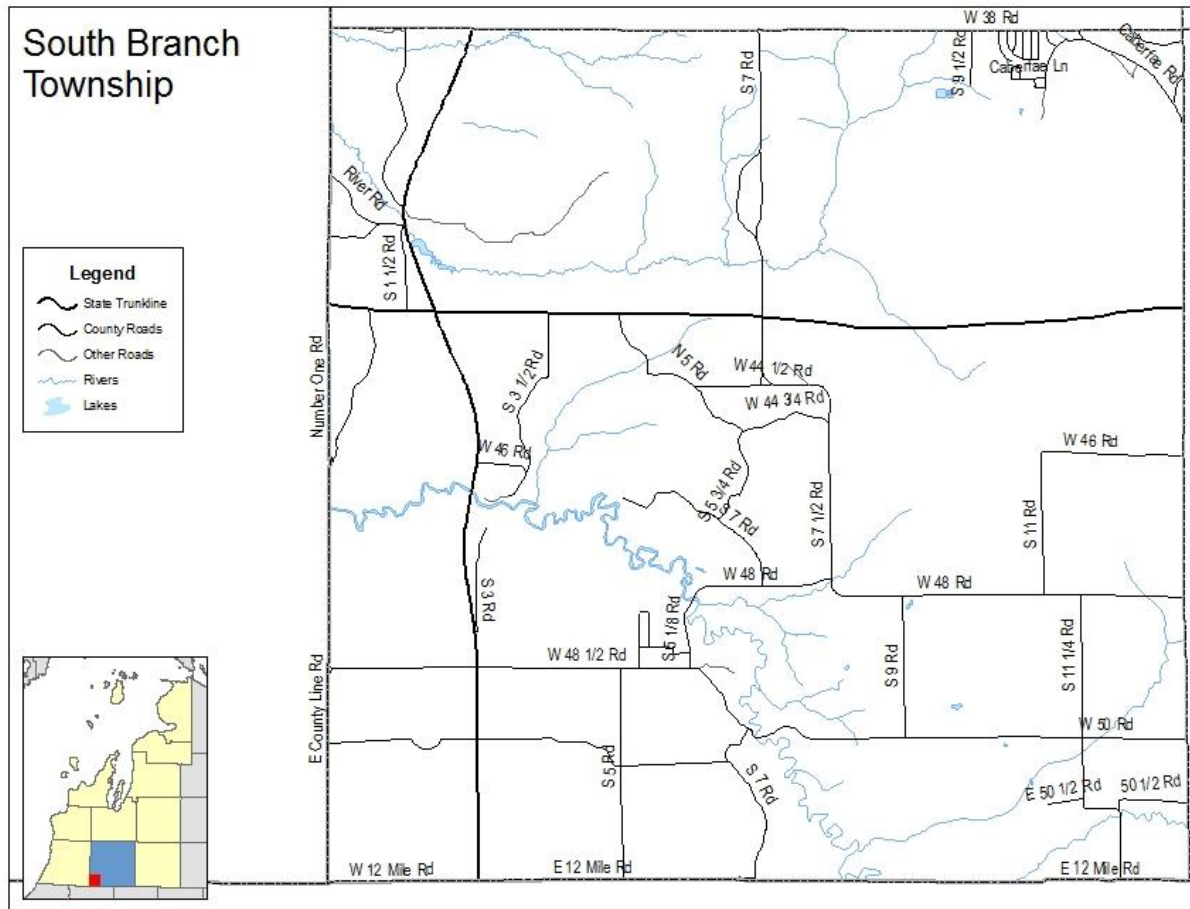

Springville Township

Township Office	4785 North M-37 Mesick, Michigan 49668 231.885.1392 phone
Office Hours	N/A
Website	N/A
Supervisor	Clyde Kastl 231.885.2295 phone
Clerk	Sharon Ream 231.885.1392 phone

Wexford Zoning Ordinance-

<http://www.wexfordjpc.org/uploads/9/7/9/9/97992734/wexfordjointzoningordadopted20161231.pdf>

Zoning Map-

http://www.wexfordjpc.org/uploads/9/7/9/9/97992734/wex_joint_zoning_20161130_springville.pdf

Notes: The Wexford County Zoning Department is responsible for all land use permits for the Township (see page 54 for additional information)

This guide to permitting and zoning was completed through the best efforts of staff working with local officials to determine jurisdiction-specific policy and processes associated with development. If the information contained herein needs to be updated or expanded, please contact the Northwest Michigan Council of Governments at 231.929.5000.



Springville Township

Legend

- State Trunkline
- County Roads
- Other Roads
- Rivers
- Lakes

The map displays the road network of Springville Township. Major roads include State Trunkline 14 (W 14 Rd) and County Road 37 (Od N 37 Rd). Other roads shown are N 3 Rd, N 5 Rd, N 7 Rd, N 9 Rd, N 11 Rd, N 13 Rd, N 15 Rd, N 17 Rd, N 19 Rd, N 21 Rd, N 23 Rd, N 25 Rd, N 27 Rd, N 29 Rd, N 31 Rd, N 33 Rd, N 35 Rd, N 37 Rd, N 39 Rd, N 41 Rd, N 43 Rd, N 45 Rd, N 47 Rd, N 49 Rd, N 51 Rd, N 53 Rd, N 55 Rd, N 57 Rd, N 59 Rd, N 61 Rd, N 63 Rd, N 65 Rd, N 67 Rd, N 69 Rd, N 71 Rd, N 73 Rd, N 75 Rd, N 77 Rd, N 79 Rd, N 81 Rd, N 83 Rd, N 85 Rd, N 87 Rd, N 89 Rd, N 91 Rd, N 93 Rd, N 95 Rd, N 97 Rd, N 99 Rd, N 101 Rd, N 103 Rd, N 105 Rd, N 107 Rd, N 109 Rd, N 111 Rd, N 113 Rd, N 115 Rd, N 117 Rd, N 119 Rd, N 121 Rd, N 123 Rd, N 125 Rd, N 127 Rd, N 129 Rd, N 131 Rd, N 133 Rd, N 135 Rd, N 137 Rd, N 139 Rd, N 141 Rd, N 143 Rd, N 145 Rd, N 147 Rd, N 149 Rd, N 151 Rd, N 153 Rd, N 155 Rd, N 157 Rd, N 159 Rd, N 161 Rd, N 163 Rd, N 165 Rd, N 167 Rd, N 169 Rd, N 171 Rd, N 173 Rd, N 175 Rd, N 177 Rd, N 179 Rd, N 181 Rd, N 183 Rd, N 185 Rd, N 187 Rd, N 189 Rd, N 191 Rd, N 193 Rd, N 195 Rd, N 197 Rd, N 199 Rd, N 201 Rd, N 203 Rd, N 205 Rd, N 207 Rd, N 209 Rd, N 211 Rd, N 213 Rd, N 215 Rd, N 217 Rd, N 219 Rd, N 221 Rd, N 223 Rd, N 225 Rd, N 227 Rd, N 229 Rd, N 231 Rd, N 233 Rd, N 235 Rd, N 237 Rd, N 239 Rd, N 241 Rd, N 243 Rd, N 245 Rd, N 247 Rd, N 249 Rd, N 251 Rd, N 253 Rd, N 255 Rd, N 257 Rd, N 259 Rd, N 261 Rd, N 263 Rd, N 265 Rd, N 267 Rd, N 269 Rd, N 271 Rd, N 273 Rd, N 275 Rd, N 277 Rd, N 279 Rd, N 281 Rd, N 283 Rd, N 285 Rd, N 287 Rd, N 289 Rd, N 291 Rd, N 293 Rd, N 295 Rd, N 297 Rd, N 299 Rd, N 301 Rd, N 303 Rd, N 305 Rd, N 307 Rd, N 309 Rd, N 311 Rd, N 313 Rd, N 315 Rd, N 317 Rd, N 319 Rd, N 321 Rd, N 323 Rd, N 325 Rd, N 327 Rd, N 329 Rd, N 331 Rd, N 333 Rd, N 335 Rd, N 337 Rd, N 339 Rd, N 341 Rd, N 343 Rd, N 345 Rd, N 347 Rd, N 349 Rd, N 351 Rd, N 353 Rd, N 355 Rd, N 357 Rd, N 359 Rd, N 361 Rd, N 363 Rd, N 365 Rd, N 367 Rd, N 369 Rd, N 371 Rd, N 373 Rd, N 375 Rd, N 377 Rd, N 379 Rd, N 381 Rd, N 383 Rd, N 385 Rd, N 387 Rd, N 389 Rd, N 391 Rd, N 393 Rd, N 395 Rd, N 397 Rd, N 399 Rd, N 401 Rd, N 403 Rd, N 405 Rd, N 407 Rd, N 409 Rd, N 411 Rd, N 413 Rd, N 415 Rd, N 417 Rd, N 419 Rd, N 421 Rd, N 423 Rd, N 425 Rd, N 427 Rd, N 429 Rd, N 431 Rd, N 433 Rd, N 435 Rd, N 437 Rd, N 439 Rd, N 441 Rd, N 443 Rd, N 445 Rd, N 447 Rd, N 449 Rd, N 451 Rd, N 453 Rd, N 455 Rd, N 457 Rd, N 459 Rd, N 461 Rd, N 463 Rd, N 465 Rd, N 467 Rd, N 469 Rd, N 471 Rd, N 473 Rd, N 475 Rd, N 477 Rd, N 479 Rd, N 481 Rd, N 483 Rd, N 485 Rd, N 487 Rd, N 489 Rd, N 491 Rd, N 493 Rd, N 495 Rd, N 497 Rd, N 499 Rd, N 501 Rd, N 503 Rd, N 505 Rd, N 507 Rd, N 509 Rd, N 511 Rd, N 513 Rd, N 515 Rd, N 517 Rd, N 519 Rd, N 521 Rd, N 523 Rd, N 525 Rd, N 527 Rd, N 529 Rd, N 531 Rd, N 533 Rd, N 535 Rd, N 537 Rd, N 539 Rd, N 541 Rd, N 543 Rd, N 545 Rd, N 547 Rd, N 549 Rd, N 551 Rd, N 553 Rd, N 555 Rd, N 557 Rd, N 559 Rd, N 561 Rd, N 563 Rd, N 565 Rd, N 567 Rd, N 569 Rd, N 571 Rd, N 573 Rd, N 575 Rd, N 577 Rd, N 579 Rd, N 581 Rd, N 583 Rd, N 585 Rd, N 587 Rd, N 589 Rd, N 591 Rd, N 593 Rd, N 595 Rd, N 597 Rd, N 599 Rd, N 601 Rd, N 603 Rd, N 605 Rd, N 607 Rd, N 609 Rd, N 611 Rd, N 613 Rd, N 615 Rd, N 617 Rd, N 619 Rd, N 621 Rd, N 623 Rd, N 625 Rd, N 627 Rd, N 629 Rd, N 631 Rd, N 633 Rd, N 635 Rd, N 637 Rd, N 639 Rd, N 641 Rd, N 643 Rd, N 645 Rd, N 647 Rd, N 649 Rd, N 651 Rd, N 653 Rd, N 655 Rd, N 657 Rd, N 659 Rd, N 661 Rd, N 663 Rd, N 665 Rd, N 667 Rd, N 669 Rd, N 671 Rd, N 673 Rd, N 675 Rd, N 677 Rd, N 679 Rd, N 681 Rd, N 683 Rd, N 685 Rd, N 687 Rd, N 689 Rd, N 691 Rd, N 693 Rd, N 695 Rd, N 697 Rd, N 699 Rd, N 701 Rd, N 703 Rd, N 705 Rd, N 707 Rd, N 709 Rd, N 711 Rd, N 713 Rd, N 715 Rd, N 717 Rd, N 719 Rd, N 721 Rd, N 723 Rd, N 725 Rd, N 727 Rd, N 729 Rd, N 731 Rd, N 733 Rd, N 735 Rd, N 737 Rd, N 739 Rd, N 741 Rd, N 743 Rd, N 745 Rd, N 747 Rd, N 749 Rd, N 751 Rd, N 753 Rd, N 755 Rd, N 757 Rd, N 759 Rd, N 761 Rd, N 763 Rd, N 765 Rd, N 767 Rd, N 769 Rd, N 771 Rd, N 773 Rd, N 775 Rd, N 777 Rd, N 779 Rd, N 781 Rd, N 783 Rd, N 785 Rd, N 787 Rd, N 789 Rd, N 791 Rd, N 793 Rd, N 795 Rd, N 797 Rd, N 799 Rd, N 801 Rd, N 803 Rd, N 805 Rd, N 807 Rd, N 809 Rd, N 811 Rd, N 813 Rd, N 815 Rd, N 817 Rd, N 819 Rd, N 821 Rd, N 823 Rd, N 825 Rd, N 827 Rd, N 829 Rd, N 831 Rd, N 833 Rd, N 835 Rd, N 837 Rd, N 839 Rd, N 841 Rd, N 843 Rd, N 845 Rd, N 847 Rd, N 849 Rd, N 851 Rd, N 853 Rd, N 855 Rd, N 857 Rd, N 859 Rd, N 861 Rd, N 863 Rd, N 865 Rd, N 867 Rd, N 869 Rd, N 871 Rd, N 873 Rd, N 875 Rd, N 877 Rd, N 879 Rd, N 881 Rd, N 883 Rd, N 885 Rd, N 887 Rd, N 889 Rd, N 891 Rd, N 893 Rd, N 895 Rd, N 897 Rd, N 899 Rd, N 901 Rd, N 903 Rd, N 905 Rd, N 907 Rd, N 909 Rd, N 911 Rd, N 913 Rd, N 915 Rd, N 917 Rd, N 919 Rd, N 921 Rd, N 923 Rd, N 925 Rd, N 927 Rd, N 929 Rd, N 931 Rd, N 933 Rd, N 935 Rd, N 937 Rd, N 939 Rd, N 941 Rd, N 943 Rd, N 945 Rd, N 947 Rd, N 949 Rd, N 951 Rd, N 953 Rd, N 955 Rd, N 957 Rd, N 959 Rd, N 961 Rd, N 963 Rd, N 965 Rd, N 967 Rd, N 969 Rd, N 971 Rd, N 973 Rd, N 975 Rd, N 977 Rd, N 979 Rd, N 981 Rd, N 983 Rd, N 985 Rd, N 987 Rd, N 989 Rd, N 991 Rd, N 993 Rd, N 995 Rd, N 997 Rd, N 999 Rd, N 1001 Rd, N 1003 Rd, N 1005 Rd, N 1007 Rd, N 1009 Rd, N 1011 Rd, N 1013 Rd, N 1015 Rd, N 1017 Rd, N 1019 Rd, N 1021 Rd, N 1023 Rd, N 1025 Rd, N 1027 Rd, N 1029 Rd, N 1031 Rd, N 1033 Rd, N 1035 Rd, N 1037 Rd, N 1039 Rd, N 1041 Rd, N 1043 Rd, N 1045 Rd, N 1047 Rd, N 1049 Rd, N 1051 Rd, N 1053 Rd, N 1055 Rd, N 1057 Rd, N 1059 Rd, N 1061 Rd, N 1063 Rd, N 1065 Rd, N 1067 Rd, N 1069 Rd, N 1071 Rd, N 1073 Rd, N 1075 Rd, N 1077 Rd, N 1079 Rd, N 1081 Rd, N 1083 Rd, N 1085 Rd, N 1087 Rd, N 1089 Rd, N 1091 Rd, N 1093 Rd, N 1095 Rd, N 1097 Rd, N 1099 Rd, N 1101 Rd, N 1103 Rd, N 1105 Rd, N 1107 Rd, N 1109 Rd, N 1111 Rd, N 1113 Rd, N 1115 Rd, N 1117 Rd, N 1119 Rd, N 1121 Rd, N 1123 Rd, N 1125 Rd, N 1127 Rd, N

Wexford Township

Township Office	8970 North 7 Road Mesick, Michigan 49668 231.885.2339 phone
Office Hours	N/A
Website	N/A
Supervisor	David Williams 231.885.1530 phone
Clerk	Teresa Hankins 231.269.3293 phone

Wexford Zoning Ordinance-

<http://www.wexfordjpc.org/uploads/9/7/9/9/97992734/wexfordjointzoningordadopted20161231.pdf>

Zoning Map-

http://www.wexfordjpc.org/uploads/9/7/9/9/97992734/wex_joint_zoning_20161130_wexford.pdf

Notes:

The Wexford County Zoning Department is responsible for all land use permits for the Township (see page 54 for additional information)

This guide to permitting and zoning was completed through the best efforts of staff working with local officials to determine jurisdiction-specific policy and processes associated with development. If the information contained herein needs to be updated or expanded, please contact the Northwest Michigan Council of Governments at 231.929.5000.



[illegible]

SECTION III – Village and City Permitting & Zoning Process



Village of Buckley

Village Office	106 Industrial Drive Buckley, Michigan 49620 231.269.3700 phone
Office Hours	N/A
Website	villageofbuckley.squarespace.com
President	Dennis Kuhn 504 East North Street Buckley, Michigan 49620 231.269.3555 phone
Secretary	Jacquie Cade 231.269.3790 phone
Clerk	Dennis Kuhn II 989.350.0448 phone
Zoning Administrator	Dennis Kuhn (see above)

Documents:

Zoning Ordinance-

<http://static1.1.sqspcdn.com/static/f/878226/27563883/1494895832830/BUCKLEY+ZONING+ORDINANCE+amended+3-18-08A.pdf?token=D5IGpvuFSn3OvmhQhBe09DN39V8%3D>

Land Use Plan-

<http://static1.1.sqspcdn.com/static/f/878226/11993073/1304129734173/Land+Use+Plan.jpg?token=czXQI3%2FWDzdT8D8GCKr238IChK8%3D>

This guide to permitting and zoning was completed through the best efforts of staff working with local officials to determine jurisdiction-specific policy and processes associated with development. If the information contained herein needs to be updated or expanded, please contact the Northwest Michigan Council of Governments at 231.929.5000.



Village of Buckley Map

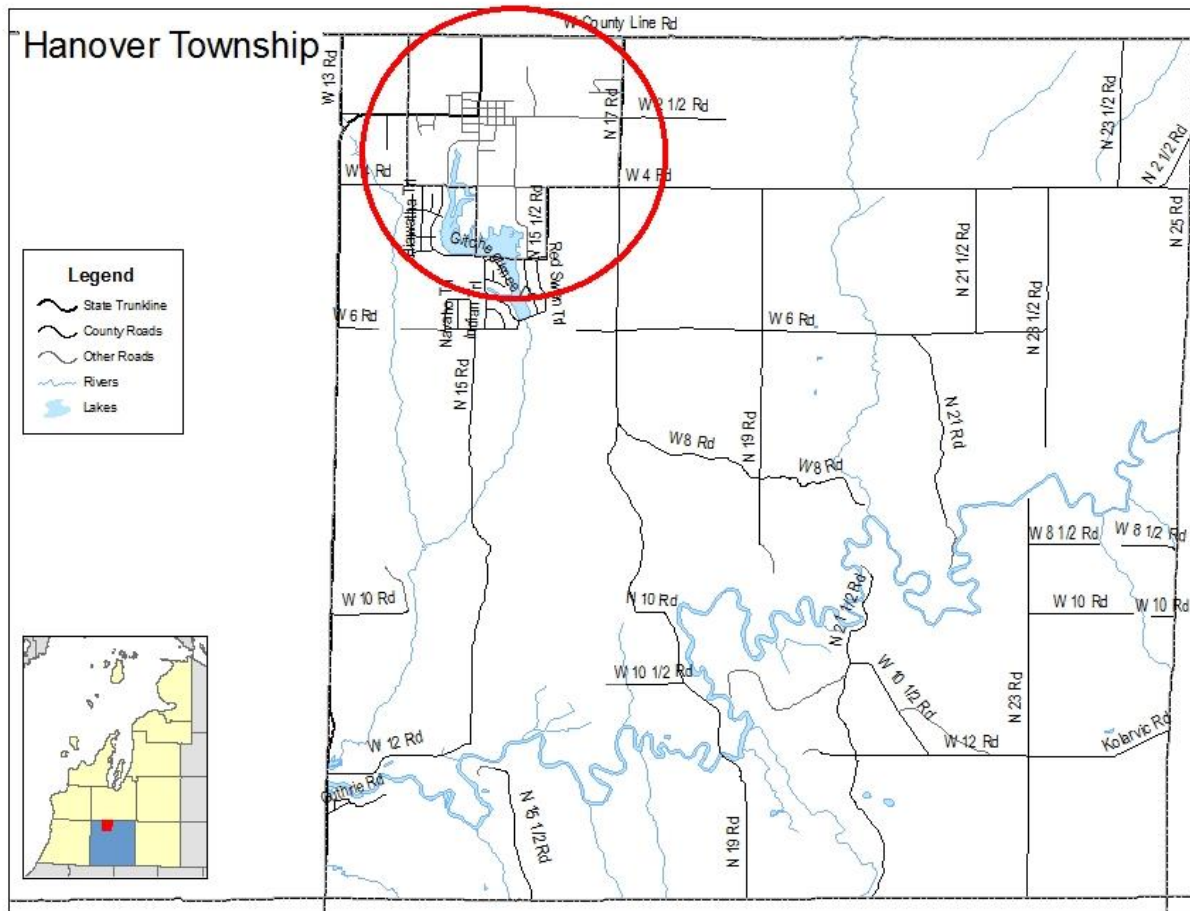

Village of Harrietta

Village Office	122 Davis Street Harrietta, Michigan 49638 PO Box 40
Office Hours	Not available
President	Rodney White 616.389.2693 phone
Clerk	Denise Verdi 616.389.2560 phone

This guide to permitting and zoning was completed through the best efforts of staff working with local officials to determine jurisdiction-specific policy and processes associated with development. If the information contained herein needs to be updated or expanded, please contact the Northwest Michigan Council of Governments at 231.929.5000.



Village of Harrietta Map

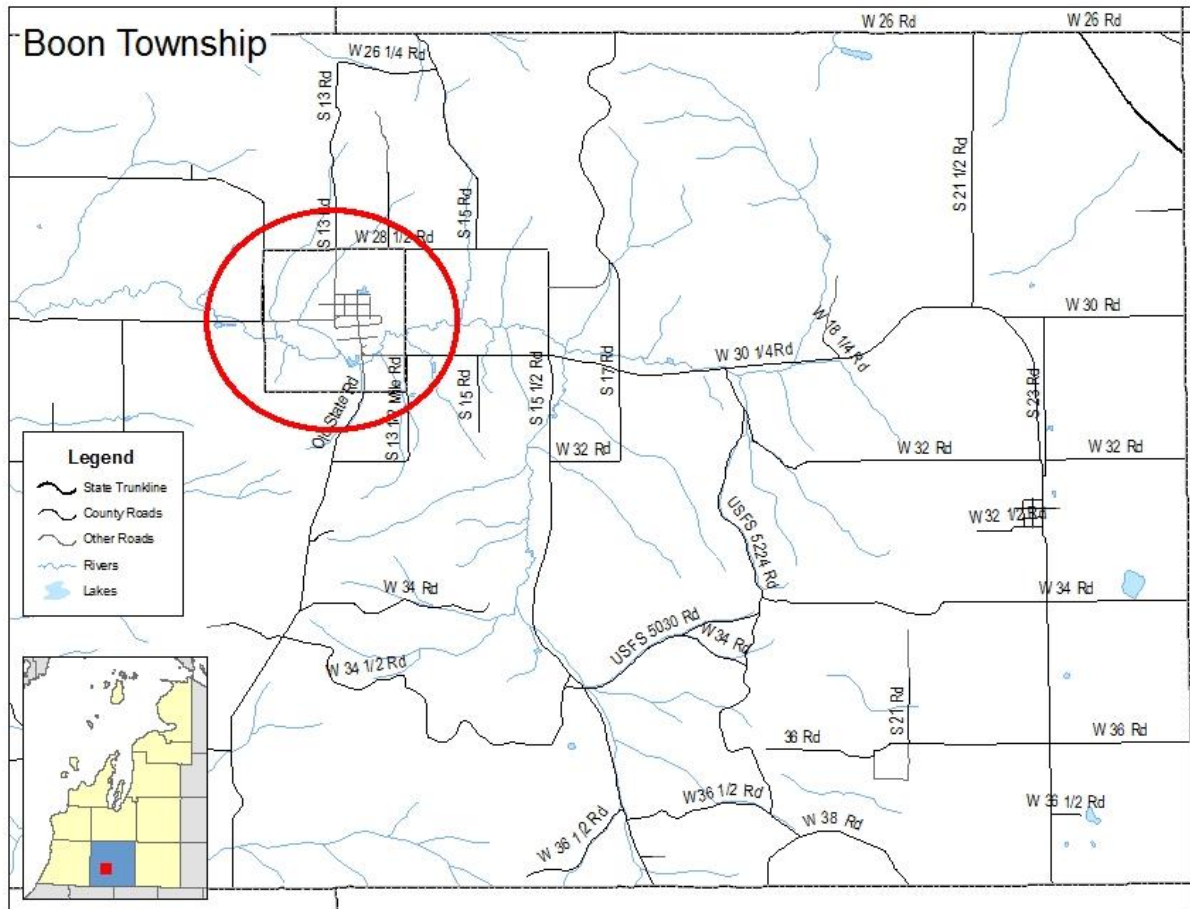

Village of Mesick

Village Office	119 East Mesick Avenue Mesick, Michigan 49668 PO Box 206 231.885.1646 phone (DPW line – leave message for clerk)
Office Hours	By appointment
Website	N/A
Village President	Bruce Howell 231.885.1557 phone
Village Clerk	Debbie Stanton 231.885.1646 phone
Assessor	Joyce Kumm 231.885.1593
Zoning	Jack Jewett

Documents:

Zoning Ordinance-

<http://www.networksnorthwest.org/userfiles/filemanager/1242/>

This guide to permitting and zoning was completed through the best efforts of staff working with local officials to determine jurisdiction-specific policy and processes associated with development. If the information contained herein needs to be updated or expanded, please contact the Northwest Michigan Council of Governments at 231.929.5000.



Springville Township

Legend

- State Trunkline
- County Roads
- Other Roads
- Rivers
- Lakes

The map displays a network of roads including W 14 Rd, N 3 Rd, N 5 Rd, N 7 Rd, N 9 Rd, N 1 Rd, N 11 Rd, N 13 Rd, N 15 Rd, N 17 Rd, N 19 Rd, N 21 Rd, N 23 Rd, N 25 Rd, N 27 Rd, N 29 Rd, N 31 Rd, N 33 Rd, N 35 Rd, N 37 Rd, N 39 Rd, N 41 Rd, N 43 Rd, N 45 Rd, N 47 Rd, N 49 Rd, N 51 Rd, N 53 Rd, N 55 Rd, N 57 Rd, N 59 Rd, N 61 Rd, N 63 Rd, N 65 Rd, N 67 Rd, N 69 Rd, N 71 Rd, N 73 Rd, N 75 Rd, N 77 Rd, N 79 Rd, N 81 Rd, N 83 Rd, N 85 Rd, N 87 Rd, N 89 Rd, N 91 Rd, N 93 Rd, N 95 Rd, N 97 Rd, N 99 Rd, N 101 Rd, N 103 Rd, N 105 Rd, N 107 Rd, N 109 Rd, N 111 Rd, N 113 Rd, N 115 Rd, N 117 Rd, N 119 Rd, N 121 Rd, N 123 Rd, N 125 Rd, N 127 Rd, N 129 Rd, N 131 Rd, N 133 Rd, N 135 Rd, N 137 Rd, N 139 Rd, N 141 Rd, N 143 Rd, N 145 Rd, N 147 Rd, N 149 Rd, N 151 Rd, N 153 Rd, N 155 Rd, N 157 Rd, N 159 Rd, N 161 Rd, N 163 Rd, N 165 Rd, N 167 Rd, N 169 Rd, N 171 Rd, N 173 Rd, N 175 Rd, N 177 Rd, N 179 Rd, N 181 Rd, N 183 Rd, N 185 Rd, N 187 Rd, N 189 Rd, N 191 Rd, N 193 Rd, N 195 Rd, N 197 Rd, N 199 Rd, N 201 Rd, N 203 Rd, N 205 Rd, N 207 Rd, N 209 Rd, N 211 Rd, N 213 Rd, N 215 Rd, N 217 Rd, N 219 Rd, N 221 Rd, N 223 Rd, N 225 Rd, N 227 Rd, N 229 Rd, N 231 Rd, N 233 Rd, N 235 Rd, N 237 Rd, N 239 Rd, N 241 Rd, N 243 Rd, N 245 Rd, N 247 Rd, N 249 Rd, N 251 Rd, N 253 Rd, N 255 Rd, N 257 Rd, N 259 Rd, N 261 Rd, N 263 Rd, N 265 Rd, N 267 Rd, N 269 Rd, N 271 Rd, N 273 Rd, N 275 Rd, N 277 Rd, N 279 Rd, N 281 Rd, N 283 Rd, N 285 Rd, N 287 Rd, N 289 Rd, N 291 Rd, N 293 Rd, N 295 Rd, N 297 Rd, N 299 Rd, N 301 Rd, N 303 Rd, N 305 Rd, N 307 Rd, N 309 Rd, N 311 Rd, N 313 Rd, N 315 Rd, N 317 Rd, N 319 Rd, N 321 Rd, N 323 Rd, N 325 Rd, N 327 Rd, N 329 Rd, N 331 Rd, N 333 Rd, N 335 Rd, N 337 Rd, N 339 Rd, N 341 Rd, N 343 Rd, N 345 Rd, N 347 Rd, N 349 Rd, N 351 Rd, N 353 Rd, N 355 Rd, N 357 Rd, N 359 Rd, N 361 Rd, N 363 Rd, N 365 Rd, N 367 Rd, N 369 Rd, N 371 Rd, N 373 Rd, N 375 Rd, N 377 Rd, N 379 Rd, N 381 Rd, N 383 Rd, N 385 Rd, N 387 Rd, N 389 Rd, N 391 Rd, N 393 Rd, N 395 Rd, N 397 Rd, N 399 Rd, N 401 Rd, N 403 Rd, N 405 Rd, N 407 Rd, N 409 Rd, N 411 Rd, N 413 Rd, N 415 Rd, N 417 Rd, N 419 Rd, N 421 Rd, N 423 Rd, N 425 Rd, N 427 Rd, N 429 Rd, N 431 Rd, N 433 Rd, N 435 Rd, N 437 Rd, N 439 Rd, N 441 Rd, N 443 Rd, N 445 Rd, N 447 Rd, N 449 Rd, N 451 Rd, N 453 Rd, N 455 Rd, N 457 Rd, N 459 Rd, N 461 Rd, N 463 Rd, N 465 Rd, N 467 Rd, N 469 Rd, N 471 Rd, N 473 Rd, N 475 Rd, N 477 Rd, N 479 Rd, N 481 Rd, N 483 Rd, N 485 Rd, N 487 Rd, N 489 Rd, N 491 Rd, N 493 Rd, N 495 Rd, N 497 Rd, N 499 Rd, N 501 Rd, N 503 Rd, N 505 Rd, N 507 Rd, N 509 Rd, N 511 Rd, N 513 Rd, N 515 Rd, N 517 Rd, N 519 Rd, N 521 Rd, N 523 Rd, N 525 Rd, N 527 Rd, N 529 Rd, N 531 Rd, N 533 Rd, N 535 Rd, N 537 Rd, N 539 Rd, N 541 Rd, N 543 Rd, N 545 Rd, N 547 Rd, N 549 Rd, N 551 Rd, N 553 Rd, N 555 Rd, N 557 Rd, N 559 Rd, N 561 Rd, N 563 Rd, N 565 Rd, N 567 Rd, N 569 Rd, N 571 Rd, N 573 Rd, N 575 Rd, N 577 Rd, N 579 Rd, N 581 Rd, N 583 Rd, N 585 Rd, N 587 Rd, N 589 Rd, N 591 Rd, N 593 Rd, N 595 Rd, N 597 Rd, N 599 Rd, N 601 Rd, N 603 Rd, N 605 Rd, N 607 Rd, N 609 Rd, N 611 Rd, N 613 Rd, N 615 Rd, N 617 Rd, N 619 Rd, N 621 Rd, N 623 Rd, N 625 Rd, N 627 Rd, N 629 Rd, N 631 Rd, N 633 Rd, N 635 Rd, N 637 Rd, N 639 Rd, N 641 Rd, N 643 Rd, N 645 Rd, N 647 Rd, N 649 Rd, N 651 Rd, N 653 Rd, N 655 Rd, N 657 Rd, N 659 Rd, N 661 Rd, N 663 Rd, N 665 Rd, N 667 Rd, N 669 Rd, N 671 Rd, N 673 Rd, N 675 Rd, N 677 Rd, N 679 Rd, N 681 Rd, N 683 Rd, N 685 Rd, N 687 Rd, N 689 Rd, N 691 Rd, N 693 Rd, N 695 Rd, N 697 Rd, N 699 Rd, N 701 Rd, N 703 Rd, N 705 Rd, N 707 Rd, N 709 Rd, N 711 Rd, N 713 Rd, N 715 Rd, N 717 Rd, N 719 Rd, N 721 Rd, N 723 Rd, N 725 Rd, N 727 Rd, N 729 Rd, N 731 Rd, N 733 Rd, N 735 Rd, N 737 Rd, N 739 Rd, N 741 Rd, N 743 Rd, N 745 Rd, N 747 Rd, N 749 Rd, N 751 Rd, N 753 Rd, N 755 Rd, N 757 Rd, N 759 Rd, N 761 Rd, N 763 Rd, N 765 Rd, N 767 Rd, N 769 Rd, N 771 Rd, N 773 Rd, N 775 Rd, N 777 Rd, N 779 Rd, N 781 Rd, N 783 Rd, N 785 Rd, N 787 Rd, N 789 Rd, N 791 Rd, N 793 Rd, N 795 Rd, N 797 Rd, N 799 Rd, N 801 Rd, N 803 Rd, N 805 Rd, N 807 Rd, N 809 Rd, N 811 Rd, N 813 Rd, N 815 Rd, N 817 Rd, N 819 Rd, N 821 Rd, N 823 Rd, N 825 Rd, N 827 Rd, N 829 Rd, N 831 Rd, N 833 Rd, N 835 Rd, N 837 Rd, N 839 Rd, N 841 Rd, N 843 Rd, N 845 Rd, N 847 Rd, N 849 Rd, N 851 Rd, N 853 Rd, N 855 Rd, N 857 Rd, N 859 Rd, N 861 Rd, N 863 Rd, N 865 Rd, N 867 Rd, N 869 Rd, N 871 Rd, N 873 Rd, N 875 Rd, N 877 Rd, N 879 Rd, N 881 Rd, N 883 Rd, N 885 Rd, N 887 Rd, N 889 Rd, N 891 Rd, N 893 Rd, N 895 Rd, N 897 Rd, N 899 Rd, N 901 Rd, N 903 Rd, N 905 Rd, N 907 Rd, N 909 Rd, N 911 Rd, N 913 Rd, N 915 Rd, N 917 Rd, N 919 Rd, N 921 Rd, N 923 Rd, N 925 Rd, N 927 Rd, N 929 Rd, N 931 Rd, N 933 Rd, N 935 Rd, N 937 Rd, N 939 Rd, N 941 Rd, N 943 Rd, N 945 Rd, N 947 Rd, N 949 Rd, N 951 Rd, N 953 Rd, N 955 Rd, N 957 Rd, N 959 Rd, N 961 Rd, N 963 Rd, N 965 Rd, N 967 Rd, N 969 Rd, N 971 Rd, N 973 Rd, N 975 Rd, N 977 Rd, N 979 Rd, N 981 Rd, N 983 Rd, N 985 Rd, N 987 Rd, N 989 Rd, N 991 Rd, N 993 Rd, N 995 Rd, N 997 Rd, N 999 Rd, N 1001 Rd, N 1003 Rd, N 1005 Rd, N 1007 Rd, N 1009 Rd, N 1011 Rd, N 1013 Rd, N 1015 Rd, N 1017 Rd, N 1019 Rd, N 1021 Rd, N 1023 Rd, N 1025 Rd, N 1027 Rd, N 1029 Rd, N 1031 Rd, N 1033 Rd, N 1035 Rd, N 1037 Rd, N 1039 Rd, N 1041 Rd, N 1043 Rd, N 1045 Rd, N 1047 Rd, N 1049 Rd, N 1051 Rd, N 1053 Rd, N 1055 Rd, N 1057 Rd, N 1059 Rd, N 1061 Rd, N 1063 Rd, N 1065 Rd, N 1067 Rd, N 1069 Rd, N 1071 Rd, N 1073 Rd, N 1075 Rd, N 1077 Rd, N 1079 Rd, N 1081 Rd, N 1083 Rd, N 1085 Rd, N 1087 Rd, N 1089 Rd, N 1091 Rd, N 1093 Rd, N 1095 Rd, N 1097 Rd, N 1099 Rd, N 1101 Rd, N 1103 Rd, N 1105 Rd, N 1107 Rd, N 1109 Rd, N 1111 Rd, N 1113 Rd, N 1115 Rd, N 1117 Rd, N 1119 Rd, N 1121 Rd, N 1123 Rd, N 1125 Rd, N 1127 Rd, N 1129 Rd, N 1131 Rd, N 1133 Rd, N 113

City of Cadillac

City Office	200 North Lake Street Cadillac, Michigan 49601 231.775.0181 phone 231.775.8755 fax
Office Hours	Monday – Friday, 9:00 a.m. – 5:00 p.m.
Website	www.cadillac-mi.net
City Clerk	Sandra Wasson 231.779.7334 phone clerk@cadillac-mi.net
City Manager	Marcus Peccia 231.775.0181 (ext. 122) phone citymanager@cadillac-mi.net or mpeccia@cadillac-mi.net
Community Development Director	John Wallace 231.775.0181 (ext. 101) phone planning@cadillac-mi.net or jwallace@cadillac-mi.net
Director of Public Works and Engineering	Bruce DeWitt 231.775.0181 (ext. 104) phone bdewitt@cadillac-mi.net
Zoning Administrator	John Wallace 231.775.0181 (ext. 101) phone planning@cadillac-mi.net or jwallace@cadillac-mi.net

Documents:

Zoning Ordinance-
https://library.municode.com/mi/cadillac/codes/code_of_ordinances

Zoning Map-
<http://www.cadillac-mi.net/DocumentCenter/Home/View/337>

Forms, Permits & Applications-
<http://www.cadillac-mi.net/index.aspx?NID=155>

Master Plan- <http://www.cadillac-mi.net/DocumentCenter/View/1136>

This guide to permitting and zoning was completed through the best efforts of staff working with local officials to determine jurisdiction-specific policy and processes associated with development. If the information contained herein needs to be updated or expanded, please contact the Northwest Michigan Council of Governments at 231.929.5000.



City of Cadillac Map

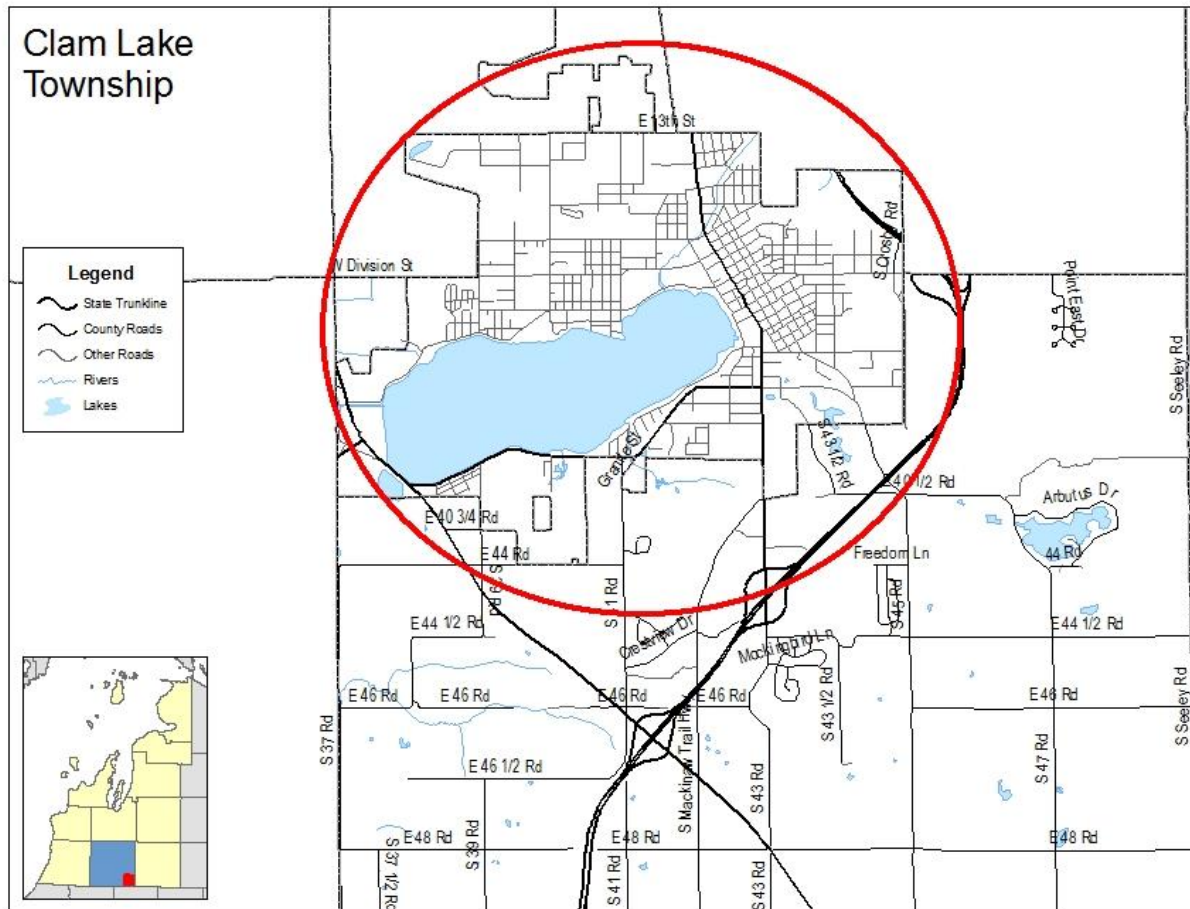

City of Manton

Village Office	306 West Main Street PO Box 100 Manton, Michigan 49663 231.824.3572 phone info@mantonmichigan.org
Office Hours	Monday – Friday, 8:00 a.m. – 4:00 p.m.
Website	www.mantonmichigan.org/government.html
Mayor	Gary Brown mayor@mantonmichigan.us
City Clerk	Teresa Loving 231.824.3572 phone tloving@mantonmichigan.us
Assessor	Joe Porterfield 231.779.9474 phone
Zoning Administrator	Karen Selim 231.824.3748 phone
Documents	
Zoning Ordinance & Other Ordinances-	https://library.municode.com/mi/manton/codes/code_of_ordinances?nodeId=COOR

This guide to permitting and zoning was completed through the best efforts of staff working with local officials to determine jurisdiction-specific policy and processes associated with development. If the information contained herein needs to be updated or expanded, please contact the Northwest Michigan Council of Governments at 231.929.5000.



Cedar Creek Township

Legend

- State Trunkline
- County Roads
- Other Roads
- Rivers
- Lakes

The map displays a grid of roads with labels such as E 14 Rd, E 16 Rd, E 18 Rd, E 20 Rd, E 22 Rd, E 24 Rd, E 14 1/2 Rd, E 16 1/2 Rd, E 18 1/2 Rd, E 20 1/2 Rd, E 22 1/2 Rd, E 24 1/2 Rd, N 37 Rd, N 39 Rd, N 41 Rd, N 43 Rd, N 45 Rd, N 47 Rd, N 49 Rd, N 51 Rd, N 53 Rd, N 55 Rd, N 57 Rd, N 59 Rd, N 61 Rd, N 63 Rd, N 65 Rd, N 67 Rd, N 69 Rd, N 71 Rd, N 73 Rd, N 75 Rd, N 77 Rd, N 79 Rd, N 81 Rd, N 83 Rd, N 85 Rd, N 87 Rd, N 89 Rd, N 91 Rd, N 93 Rd, N 95 Rd, N 97 Rd, N 99 Rd, N 101 Rd, N 103 Rd, N 105 Rd, N 107 Rd, N 109 Rd, N 111 Rd, N 113 Rd, N 115 Rd, N 117 Rd, N 119 Rd, N 121 Rd, N 123 Rd, N 125 Rd, N 127 Rd, N 129 Rd, N 131 Rd, N 133 Rd, N 135 Rd, N 137 Rd, N 139 Rd, N 141 Rd, N 143 Rd, N 145 Rd, N 147 Rd, N 149 Rd, N 151 Rd, N 153 Rd, N 155 Rd, N 157 Rd, N 159 Rd, N 161 Rd, N 163 Rd, N 165 Rd, N 167 Rd, N 169 Rd, N 171 Rd, N 173 Rd, N 175 Rd, N 177 Rd, N 179 Rd, N 181 Rd, N 183 Rd, N 185 Rd, N 187 Rd, N 189 Rd, N 191 Rd, N 193 Rd, N 195 Rd, N 197 Rd, N 199 Rd, N 201 Rd, N 203 Rd, N 205 Rd, N 207 Rd, N 209 Rd, N 211 Rd, N 213 Rd, N 215 Rd, N 217 Rd, N 219 Rd, N 221 Rd, N 223 Rd, N 225 Rd, N 227 Rd, N 229 Rd, N 231 Rd, N 233 Rd, N 235 Rd, N 237 Rd, N 239 Rd, N 241 Rd, N 243 Rd, N 245 Rd, N 247 Rd, N 249 Rd, N 251 Rd, N 253 Rd, N 255 Rd, N 257 Rd, N 259 Rd, N 261 Rd, N 263 Rd, N 265 Rd, N 267 Rd, N 269 Rd, N 271 Rd, N 273 Rd, N 275 Rd, N 277 Rd, N 279 Rd, N 281 Rd, N 283 Rd, N 285 Rd, N 287 Rd, N 289 Rd, N 291 Rd, N 293 Rd, N 295 Rd, N 297 Rd, N 299 Rd, N 301 Rd, N 303 Rd, N 305 Rd, N 307 Rd, N 309 Rd, N 311 Rd, N 313 Rd, N 315 Rd, N 317 Rd, N 319 Rd, N 321 Rd, N 323 Rd, N 325 Rd, N 327 Rd, N 329 Rd, N 331 Rd, N 333 Rd, N 335 Rd, N 337 Rd, N 339 Rd, N 341 Rd, N 343 Rd, N 345 Rd, N 347 Rd, N 349 Rd, N 351 Rd, N 353 Rd, N 355 Rd, N 357 Rd, N 359 Rd, N 361 Rd, N 363 Rd, N 365 Rd, N 367 Rd, N 369 Rd, N 371 Rd, N 373 Rd, N 375 Rd, N 377 Rd, N 379 Rd, N 381 Rd, N 383 Rd, N 385 Rd, N 387 Rd, N 389 Rd, N 391 Rd, N 393 Rd, N 395 Rd, N 397 Rd, N 399 Rd, N 401 Rd, N 403 Rd, N 405 Rd, N 407 Rd, N 409 Rd, N 411 Rd, N 413 Rd, N 415 Rd, N 417 Rd, N 419 Rd, N 421 Rd, N 423 Rd, N 425 Rd, N 427 Rd, N 429 Rd, N 431 Rd, N 433 Rd, N 435 Rd, N 437 Rd, N 439 Rd, N 441 Rd, N 443 Rd, N 445 Rd, N 447 Rd, N 449 Rd, N 451 Rd, N 453 Rd, N 455 Rd, N 457 Rd, N 459 Rd, N 461 Rd, N 463 Rd, N 465 Rd, N 467 Rd, N 469 Rd, N 471 Rd, N 473 Rd, N 475 Rd, N 477 Rd, N 479 Rd, N 481 Rd, N 483 Rd, N 485 Rd, N 487 Rd, N 489 Rd, N 491 Rd, N 493 Rd, N 495 Rd, N 497 Rd, N 499 Rd, N 501 Rd, N 503 Rd, N 505 Rd, N 507 Rd, N 509 Rd, N 511 Rd, N 513 Rd, N 515 Rd, N 517 Rd, N 519 Rd, N 521 Rd, N 523 Rd, N 525 Rd, N 527 Rd, N 529 Rd, N 531 Rd, N 533 Rd, N 535 Rd, N 537 Rd, N 539 Rd, N 541 Rd, N 543 Rd, N 545 Rd, N 547 Rd, N 549 Rd, N 551 Rd, N 553 Rd, N 555 Rd, N 557 Rd, N 559 Rd, N 561 Rd, N 563 Rd, N 565 Rd, N 567 Rd, N 569 Rd, N 571 Rd, N 573 Rd, N 575 Rd, N 577 Rd, N 579 Rd, N 581 Rd, N 583 Rd, N 585 Rd, N 587 Rd, N 589 Rd, N 591 Rd, N 593 Rd, N 595 Rd, N 597 Rd, N 599 Rd, N 601 Rd, N 603 Rd, N 605 Rd, N 607 Rd, N 609 Rd, N 611 Rd, N 613 Rd, N 615 Rd, N 617 Rd, N 619 Rd, N 621 Rd, N 623 Rd, N 625 Rd, N 627 Rd, N 629 Rd, N 631 Rd, N 633 Rd, N 635 Rd, N 637 Rd, N 639 Rd, N 641 Rd, N 643 Rd, N 645 Rd, N 647 Rd, N 649 Rd, N 651 Rd, N 653 Rd, N 655 Rd, N 657 Rd, N 659 Rd, N 661 Rd, N 663 Rd, N 665 Rd, N 667 Rd, N 669 Rd, N 671 Rd, N 673 Rd, N 675 Rd, N 677 Rd, N 679 Rd, N 681 Rd, N 683 Rd, N 685 Rd, N 687 Rd, N 689 Rd, N 691 Rd, N 693 Rd, N 695 Rd, N 697 Rd, N 699 Rd, N 701 Rd, N 703 Rd, N 705 Rd, N 707 Rd, N 709 Rd, N 711 Rd, N 713 Rd, N 715 Rd, N 717 Rd, N 719 Rd, N 721 Rd, N 723 Rd, N 725 Rd, N 727 Rd, N 729 Rd, N 731 Rd, N 733 Rd, N 735 Rd, N 737 Rd, N 739 Rd, N 741 Rd, N 743 Rd, N 745 Rd, N 747 Rd, N 749 Rd, N 751 Rd, N 753 Rd, N 755 Rd, N 757 Rd, N 759 Rd, N 761 Rd, N 763 Rd, N 765 Rd, N 767 Rd, N 769 Rd, N 771 Rd, N 773 Rd, N 775 Rd, N 777 Rd, N 779 Rd, N 781 Rd, N 783 Rd, N 785 Rd, N 787 Rd, N 789 Rd, N 791 Rd, N 793 Rd, N 795 Rd, N 797 Rd, N 799 Rd, N 801 Rd, N 803 Rd, N 805 Rd, N 807 Rd, N 809 Rd, N 811 Rd, N 813 Rd, N 815 Rd, N 817 Rd, N 819 Rd, N 821 Rd, N 823 Rd, N 825 Rd, N 827 Rd, N 829 Rd, N 831 Rd, N 833 Rd, N 835 Rd, N 837 Rd, N 839 Rd, N 841 Rd, N 843 Rd, N 845 Rd, N 847 Rd, N 849 Rd, N 851 Rd, N 853 Rd, N 855 Rd, N 857 Rd, N 859 Rd, N 861 Rd, N 863 Rd, N 865 Rd, N 867 Rd, N 869 Rd, N 871 Rd, N 873 Rd, N 875 Rd, N 877 Rd, N 879 Rd, N 881 Rd, N 883 Rd, N 885 Rd, N 887 Rd, N 889 Rd, N 891 Rd, N 893 Rd, N 895 Rd, N 897 Rd, N 899 Rd, N 901 Rd, N 903 Rd, N 905 Rd, N 907 Rd, N 909 Rd, N 911 Rd, N 913 Rd, N 915 Rd, N 917 Rd, N 919 Rd, N 921 Rd, N 923 Rd, N 925 Rd, N 927 Rd, N 929 Rd, N 931 Rd, N 933 Rd, N 935 Rd, N 937 Rd, N 939 Rd, N 941 Rd, N 943 Rd, N 945 Rd, N 947 Rd, N 949 Rd, N 951 Rd, N 953 Rd, N 955 Rd, N 957 Rd, N 959 Rd, N 961 Rd, N 963 Rd, N 965 Rd, N 967 Rd, N 969 Rd, N 971 Rd, N 973 Rd, N 975 Rd, N 977 Rd, N 979 Rd, N 981 Rd, N 983 Rd, N 985 Rd, N 987 Rd, N 989 Rd, N 991 Rd, N 993 Rd, N 995 Rd, N 997 Rd, N 999 Rd, N 1001 Rd, N 1003 Rd, N 1005 Rd, N 1007 Rd, N 1009 Rd, N 1011 Rd, N 1013 Rd, N 1015 Rd, N 1017 Rd, N 1019 Rd, N 1021 Rd, N 1023 Rd, N 1025 Rd, N 1027 Rd, N 1029 Rd, N 1031 Rd, N 1033 Rd, N 1035 Rd, N 1037 Rd, N 1039 Rd, N 1041 Rd, N 1043 Rd, N 1045 Rd, N 1047 Rd, N 1049 Rd, N 1051 Rd, N 1053 Rd, N 1055 Rd, N 1057 Rd, N 1059 Rd, N 1061 Rd, N 1063 Rd, N 1065 Rd, N 1067 Rd, N 1069 Rd, N 1071 Rd, N 1073 Rd, N 1075 Rd, N 1077 Rd, N 1079 Rd, N 1081 Rd, N 1083 Rd, N 1085 Rd, N 1087 Rd, N 1089 Rd, N 1091 Rd, N 1093 Rd, N 1095 Rd, N 1097 Rd, N 1099 Rd, N 1101 Rd, N 1103 Rd, N 1105 Rd, N 1107 Rd, N 1109 Rd, N 1111 Rd, N 1113 Rd, N 1115 Rd, N 1117 Rd, N 1119 Rd, N 1121 Rd, N 1123 Rd, N 1125 Rd, N 1127 Rd, N 1129



SECTION IV – Wexford County Governmental Agencies



Wexford County Departments & Government Agencies

Register of Deeds

Lorie Sorensen
437 East Division Street
PO Box 303
Cadillac, Michigan 49601
231.779.9455 phone
231.779.5352 fax
register@wexfordcounty.org
Office Hours: Monday - Friday, from 8:30 a.m. to 5:00 p.m.

Equalization

Joe Porterfield - Director
437 East Division Street
Cadillac, Michigan 49601
231.779.9470 phone
231.779.9529 fax
equalization@wexfordcounty.org
Office Hours: Monday - Friday, from 8:30 a.m. to 5:00 p.m.



Wexford County Building & Zoning Department

Office	401 North Lake Street Cadillac, Michigan 49601 231.779.9465 phone 231.779.9110 fax
Office Hours	Monday - Thursday, from 8:30 a.m. to 5:00 p.m. (closed 12:00 p.m. to 1:00 p.m.)
Website	www.wexfordcounty.org/Services/BuildingZoning
Building Official	Robert Scarbrough 231.779.9465 phone building@wexfordcounty.org
Zoning Administrator	Michael Green 231.779.9501 phone zoning@wexfordcounty.org
Documents:	
Zoning Ordinance-	http://www.wexfordjpc.org/uploads/9/7/9/9/97992734/wexfordjointzoningordadopted20161231.pdf
Soil Erosion/Sedimentation Control Permit Application-	http://www.wexfordcounty.org/Portals/3/BUILDING%20DEPTNewFolder/Soil%20Erosion%20and%20Sedimentation%20Control%20000.pdf
Building Permit Application-	http://www.wexfordcounty.org/Portals/3/Building/BuildingPermitApplication.pdf



Wexford County Permit Application Flowchart

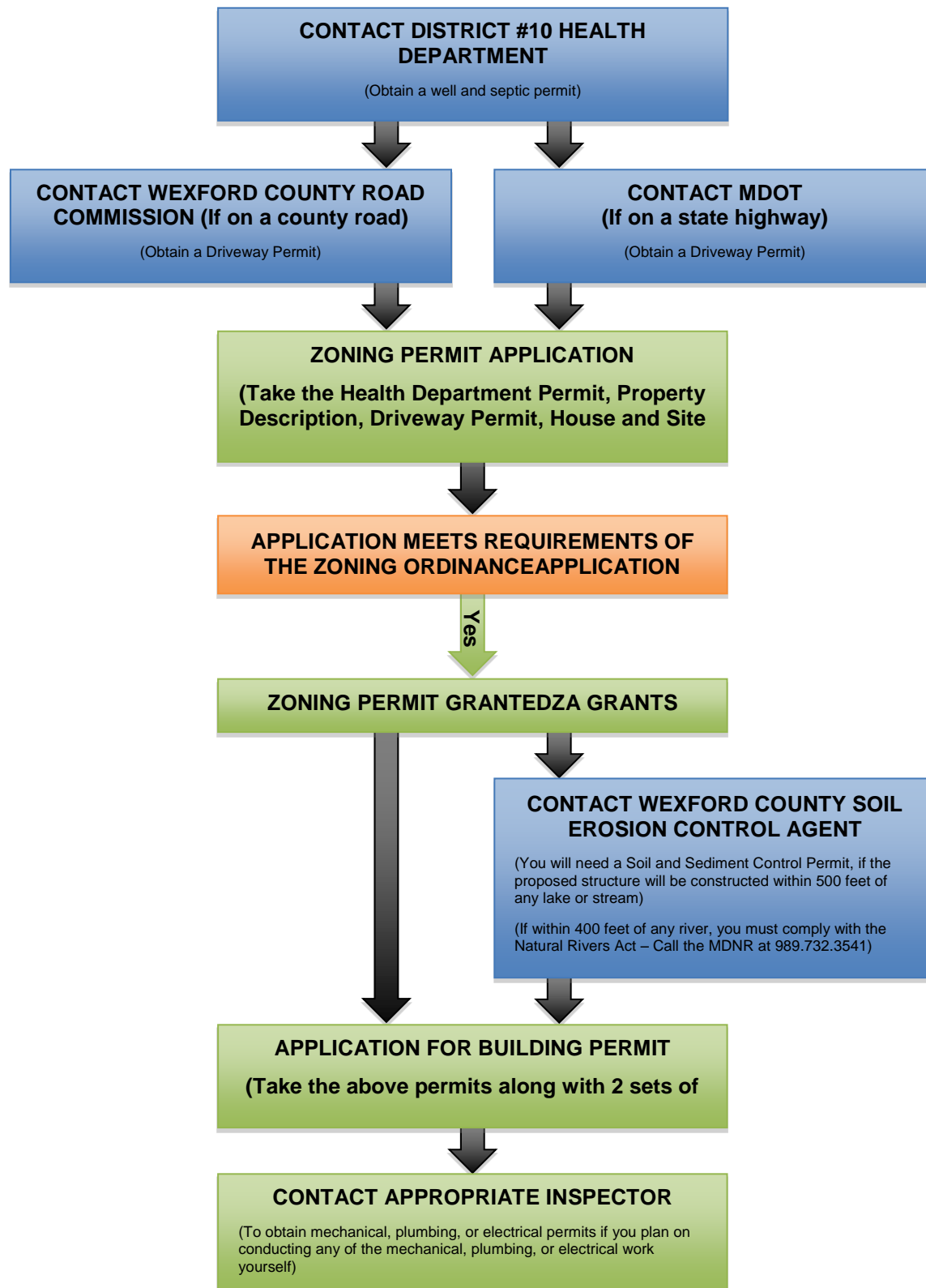

Drain Commissioner

Office	401 North Lake Street Cadillac, Michigan 49601 231.779.9115 phone
Office Hours	Monday - Friday, from 8:30 a.m. to 5:00 p.m.
Website	http://www.wexfordcounty.org/services/drain-commission
Drain Commissioner	Michael Solomon draincom@wexfordcounty.org

Emergency Management Agency

Office	MSP 71, 7711 US 131 South P.O. Box 92 Cadillac, Michigan 49601 231.468.3138 office 231.306.6040 fax em@wexfordcounty.org
Website	http://www.wexfordcounty.org/services/emergency-management
Director	Sarah Benson Office Hours: By Appointment



District Health Department #10

Wexford County Office	521 Cobbs Street Cadillac, Michigan 49601 231.775.9942 phone 231.775.5372 fax
Website	www.dhd10.org/
Office Hours	Monday - Friday, from 8:30 a.m. to 4:30 p.m.
Forms	www.dhd10.org/forms

Wexford County Road Commission

Office	85 West Highway M-115 Boon, Michigan 49618 231.775.9731 phone 231.775.9732 fax admin@wexfordcrc.org
Website	www.wexfordcrc.org/
Office Hours	Monday – Thursday, from 7:00 a.m. to 4:30 p.m. (summer) Monday – Friday, from 7:00 a.m. to 3:30 p.m. (winter)
Board Chairman	Lorne Haase
Manager	Alan Cooper 231.775.9731 (ext. 3028) phone manager@wexfordcrc.org
County Highway Engineer	Karl Hanson, P.E. 231.775.9731 (ext. 3039) phone engineer@wexfordcrc.org
Permits and Applications	http://wexfordcrc.org/permits-and-forms/

Conservation District

Office	The Wexford Conservation District 7192 East 34 Road (Boon Road) Cadillac, Michigan 49601 231.775.7681 (ext. 3) phone
Website	www.wexfordconservationdistrict.org/
Executive Director	Theresa F. Williams Theresa.williams@mi.nacdn.net

