

Constraints, Vacant Land and Redevelopment Potential

Constrained Land

- All constrained Lands

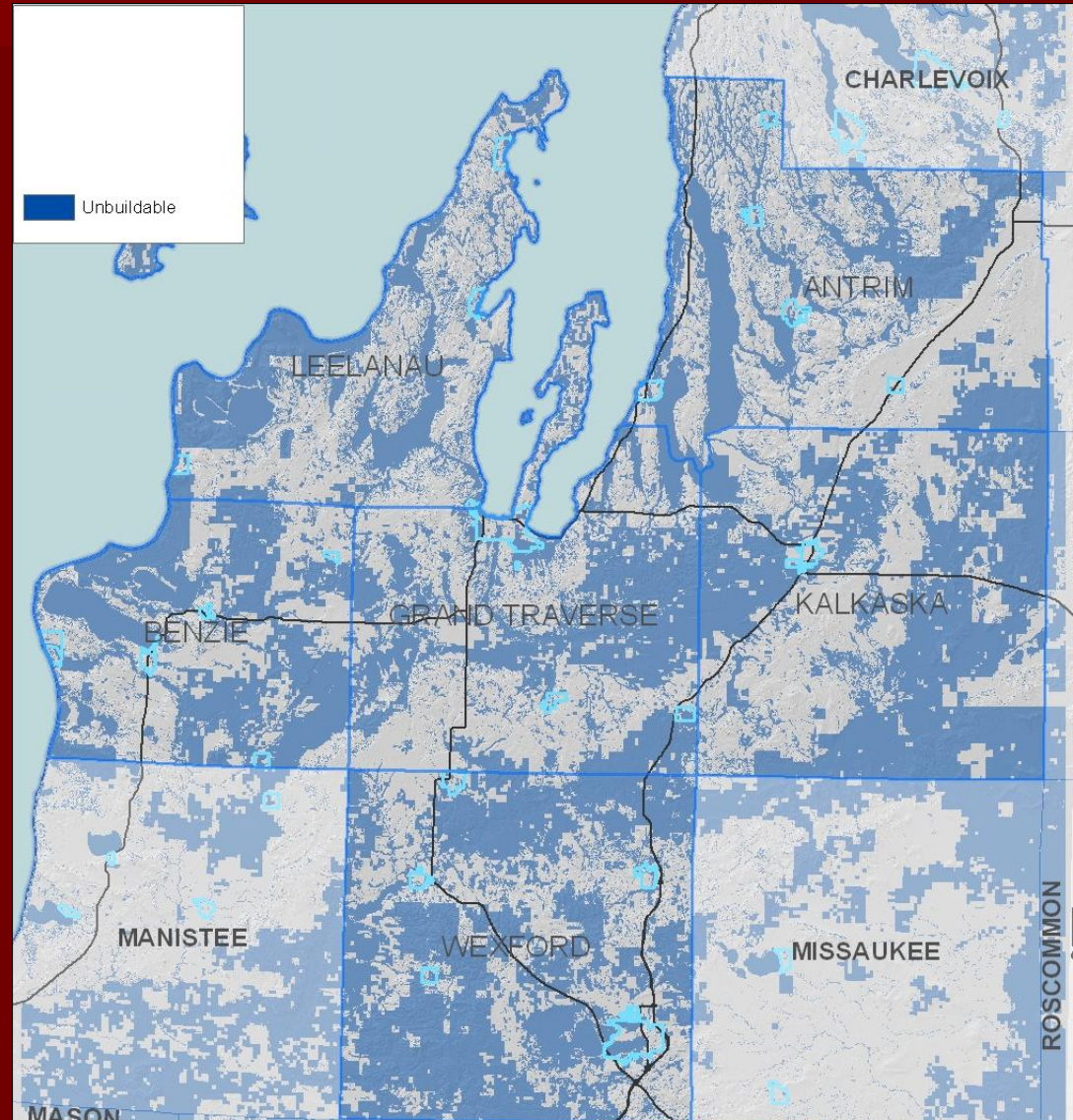

Constrained Lands

- Environmental Constraints
 - Over 500,000 Acres
 - Used in vacant land analysis
- Protected Land
 - Over 600,000 Acres
 - Used in vacant land analysis and land with redevelopment potential
- **Over 50% of the region is made of constrained land**

Vacant Land Analysis

■ Vacant Mask

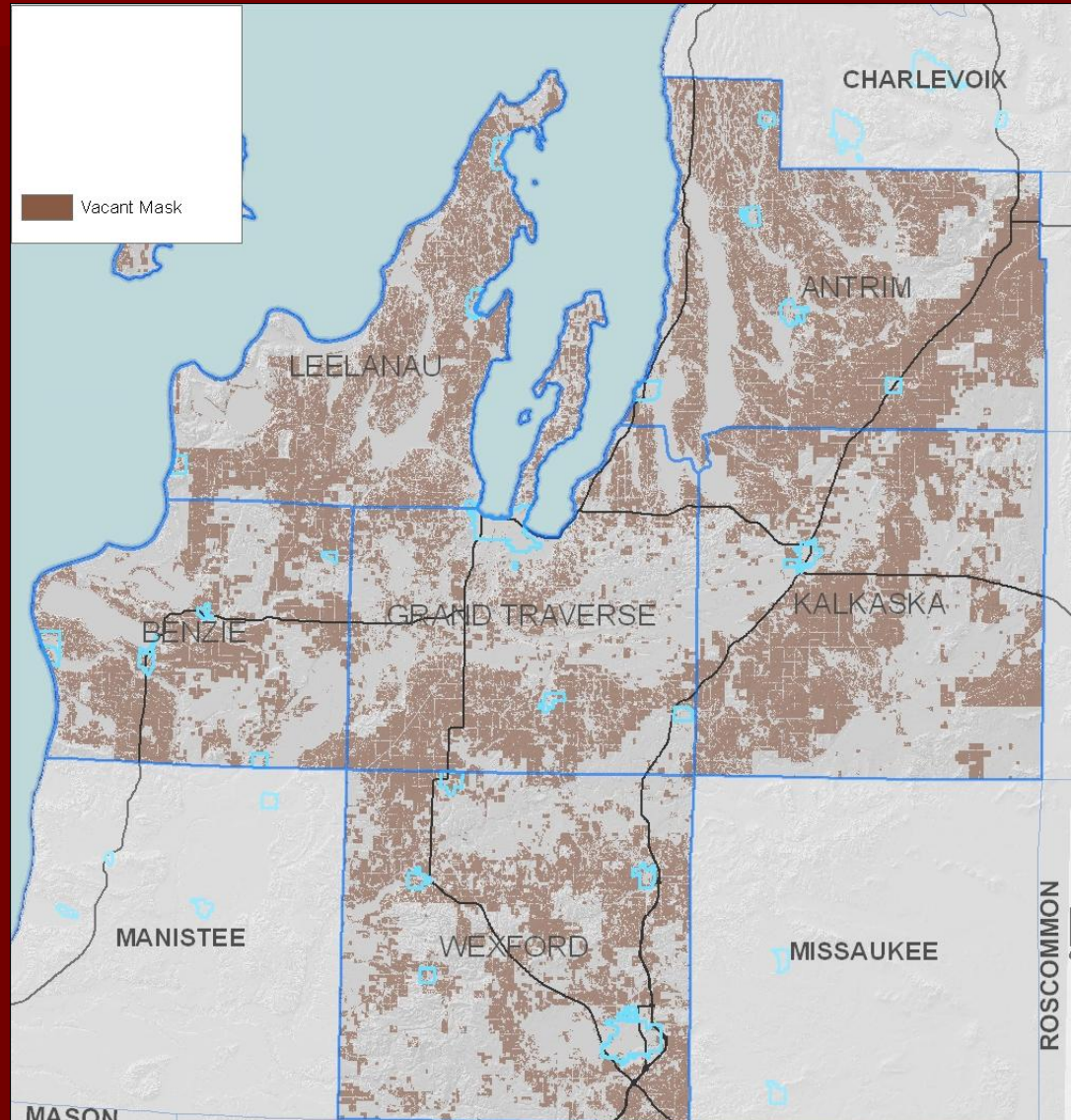

Vacant Land Analysis

- Land Use and Land Cover
 - Partially ground proofed for Grand Traverse County
 - 2001 land cover for other counties
- Excludes Protected Land
- Excludes Environmental Constrains
- Over 750,000 acres, 40% of region

Redevelopment Potential

■ Redev Mask

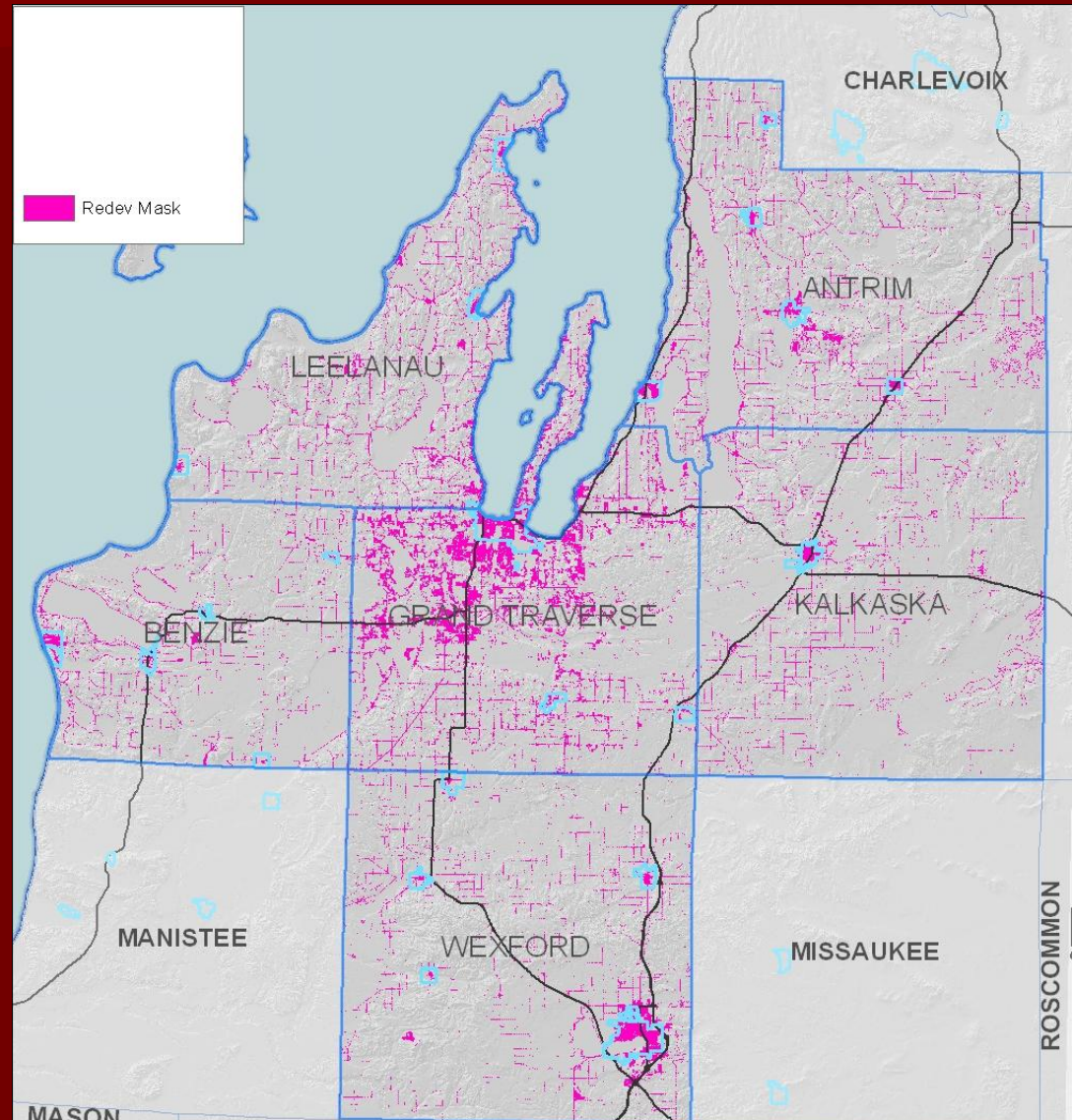

Redevelopment Potential

- Land Use and Land Cover
 - Partially ground proofed for Grand Traverse County
 - 2001 land cover for other counties
- Excludes Protected Land
- Over 130,000 acres, 7% of region

Grand Traverse Workshop

The Workshop Results

All Chips

Development Types

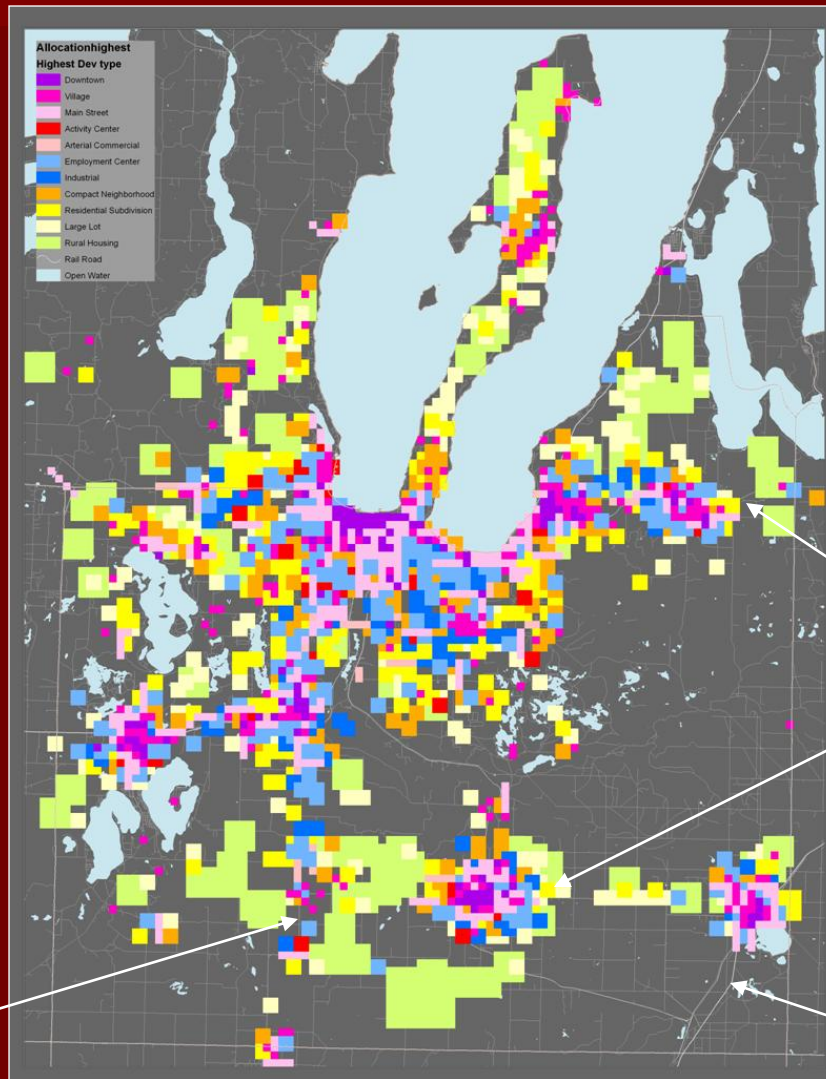
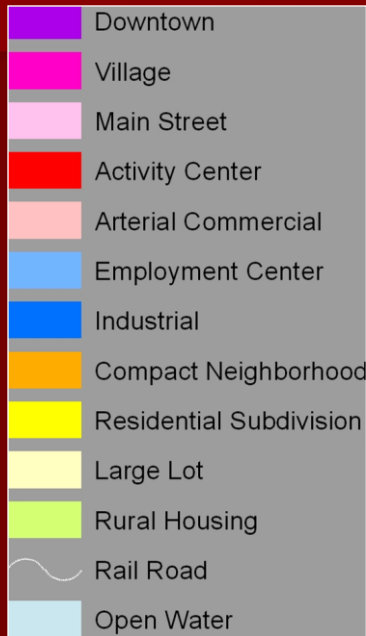

State Highway 72

State Highway 113

State Highway 37

US Highway 131

The Workshop Results

All Chips at least 2 Hits

Development Types

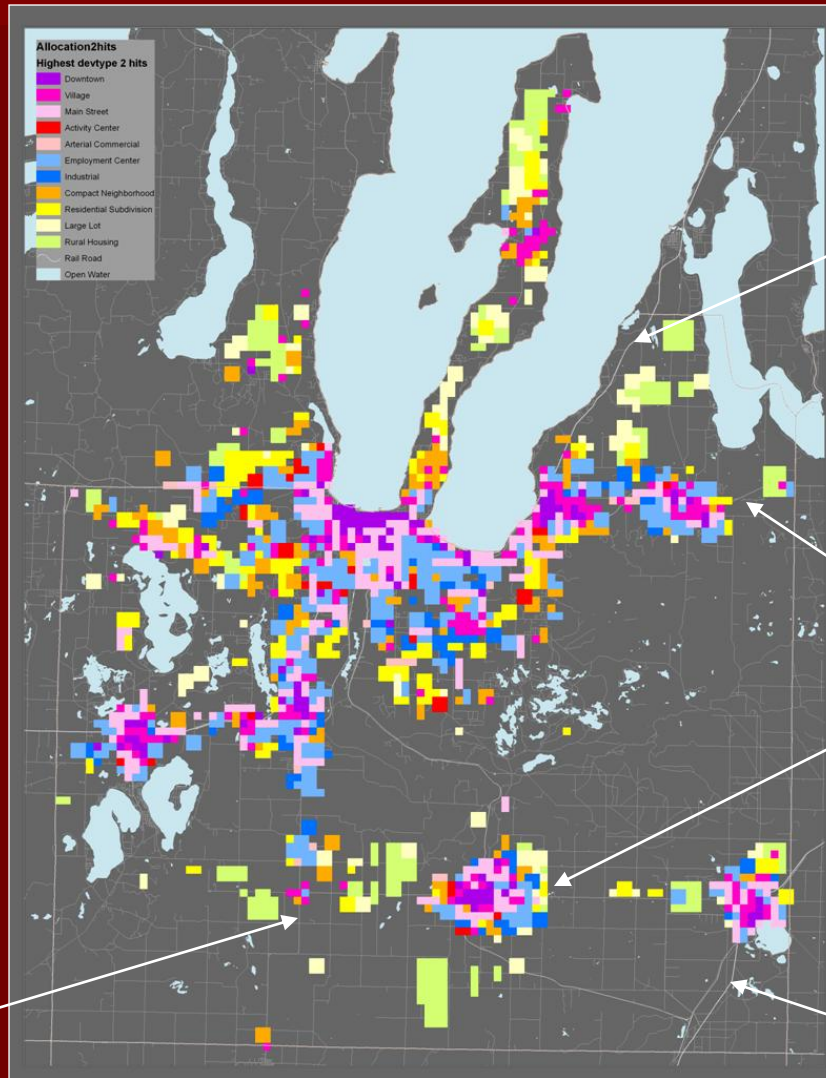
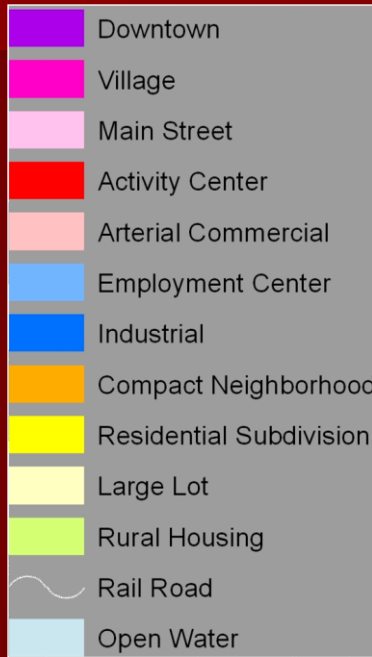

US Highway 31

State Highway 72

State Highway 113

State Highway 37

US Highway 131

The Workshop Results

Chip Placement (Any Chip)

Occurrence

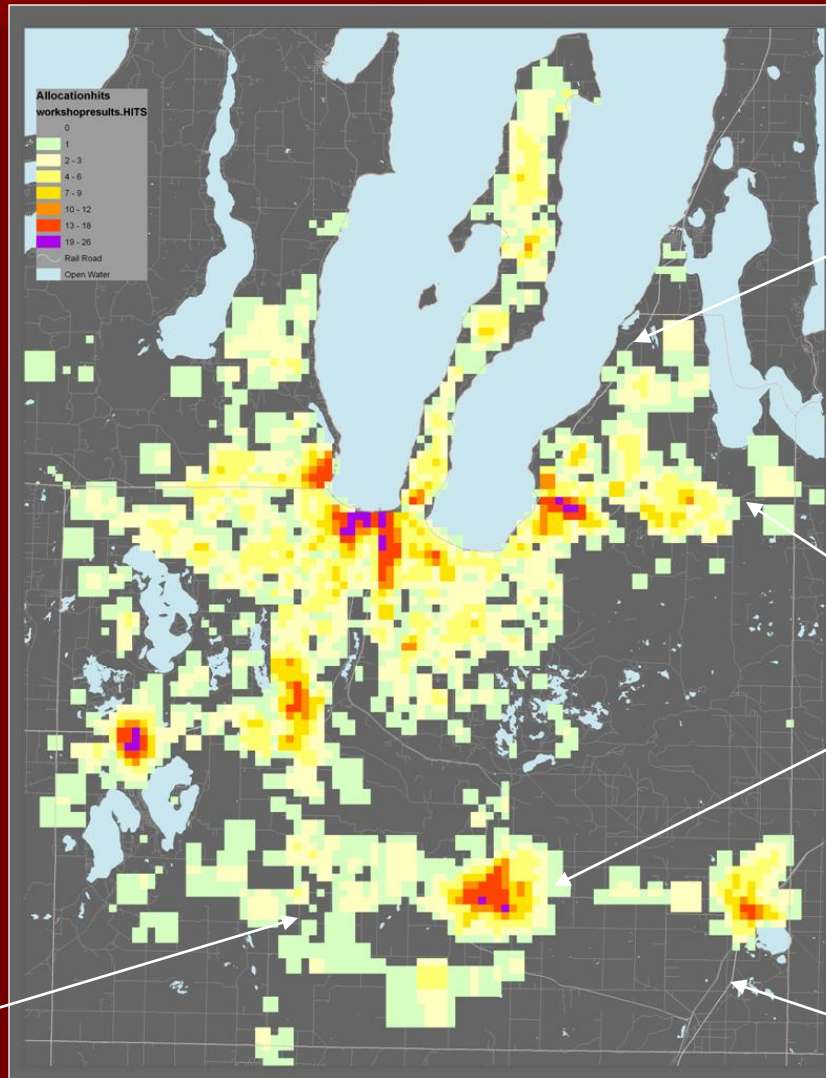
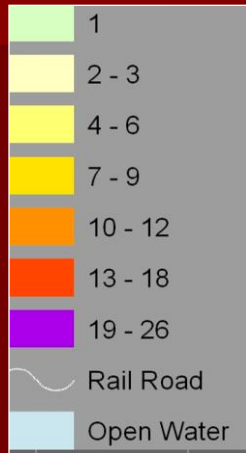

US Highway 31

State Highway 72

State Highway 113

State Highway 37

US Highway 131



The Workshop Results

Downtown

Occurrence

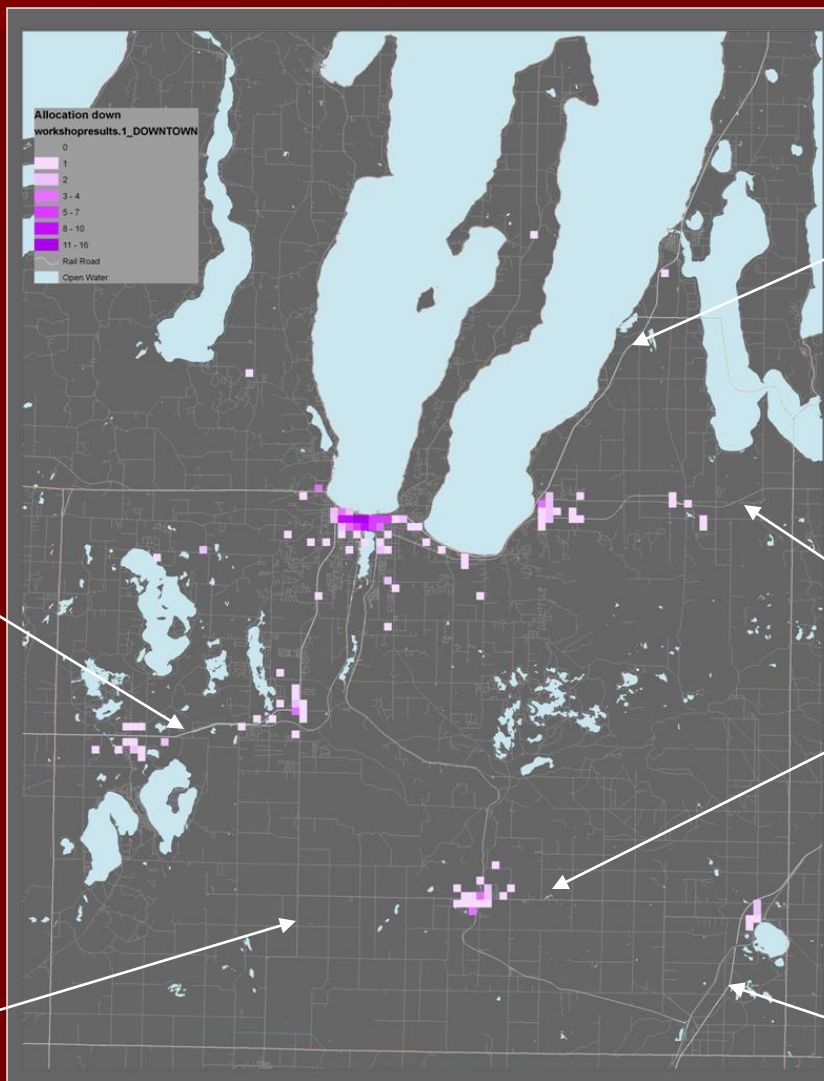
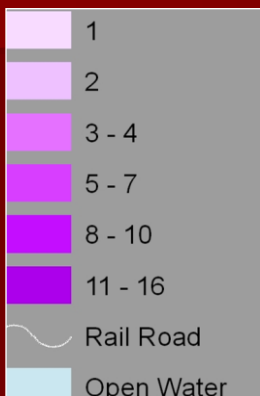

US Highway 31

US Highway 31

State Highway 72

State Highway 113

State Highway 37

US Highway 131



The Workshop Results

Village

Occurrence

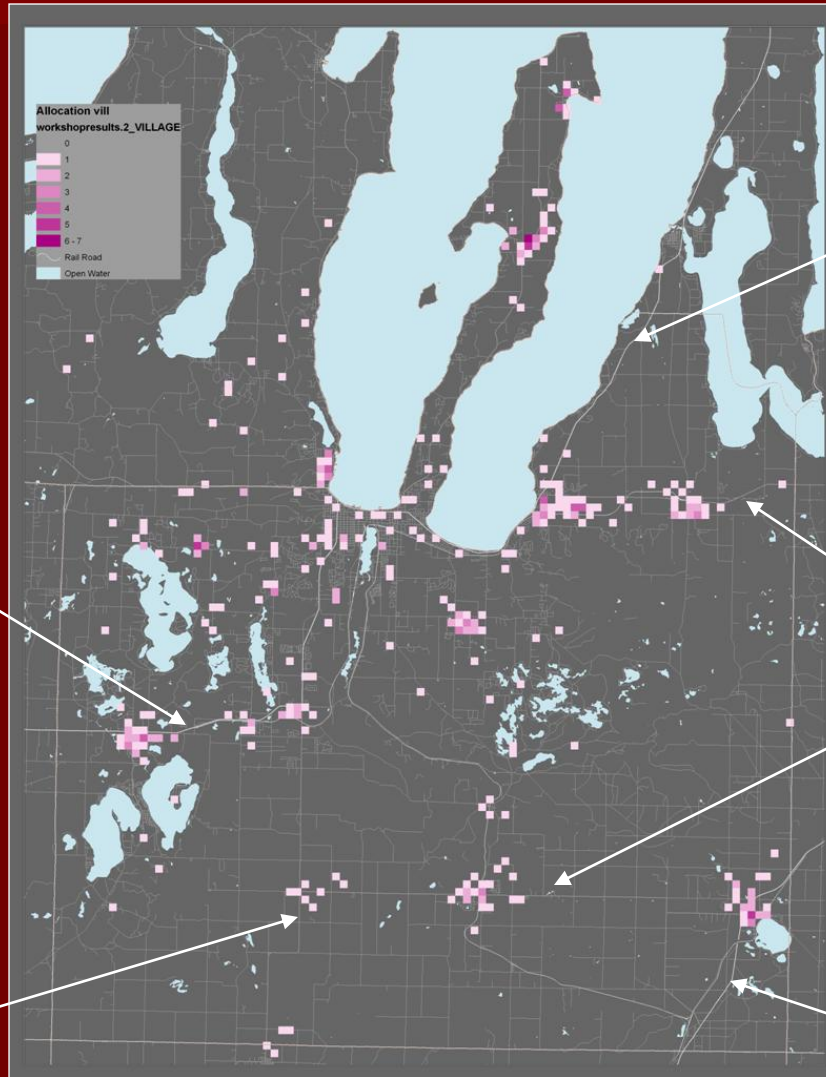

US Highway 31

US Highway 31

State Highway 72

State Highway 113

State Highway 37

US Highway 131



The Workshop Results

Main Street

Occurrence

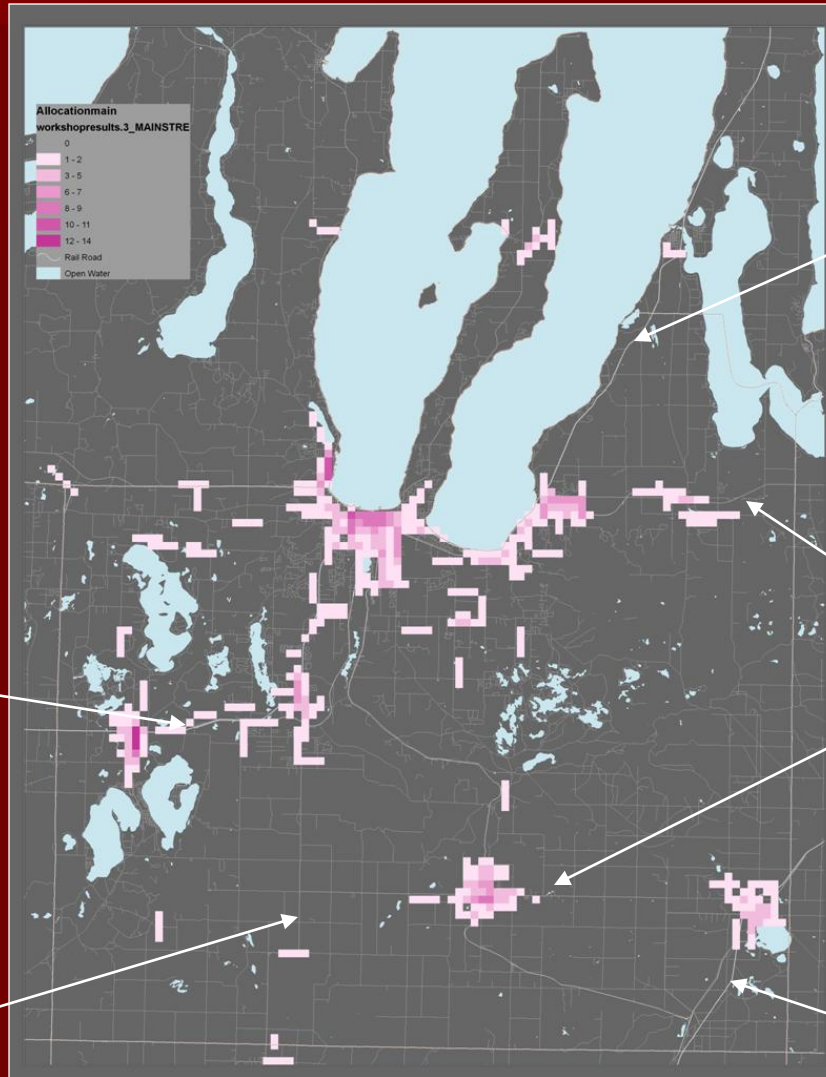
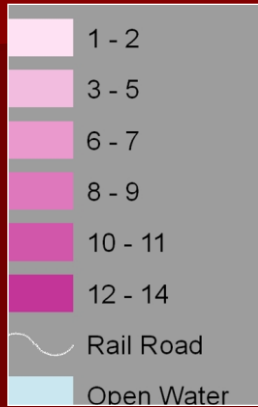

US Highway 31

State Highway 72

State Highway 113

US Highway 31

State Highway 37

US Highway 131

Employment District

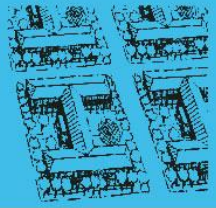

The Workshop Results

Employment District

Occurrence

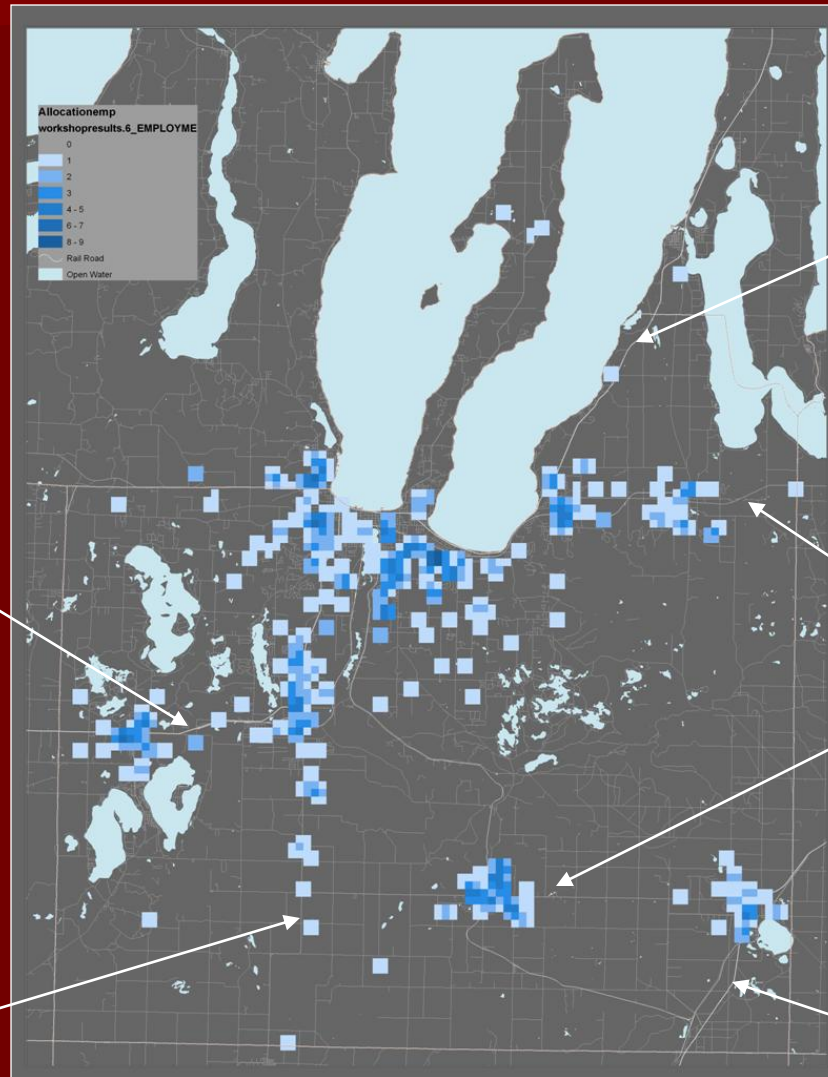
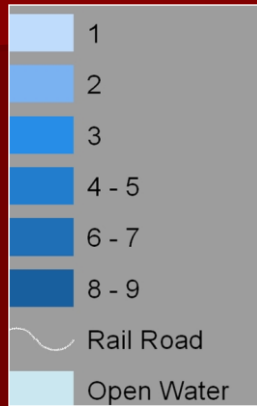

US Highway 31

US Highway 31

State Highway 72

State Highway 113

State Highway 37

US Highway 131

The Workshop Results

Activity Center



Occurrence

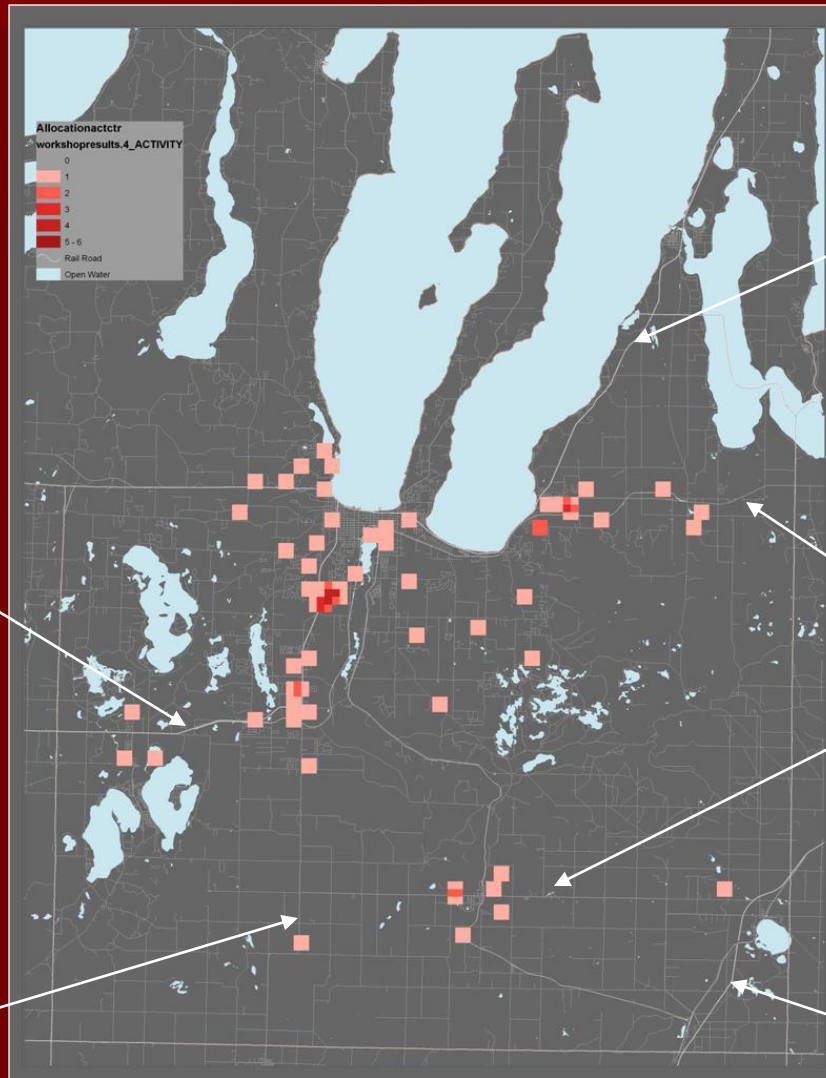
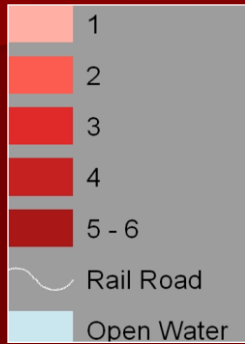

US Highway 31

US Highway 31

State Highway 72

State Highway 113

State Highway 37

US Highway 131

Arterial
Commercial



Arterial
Commercial

The Workshop Results

Arterial Commercial

Occurrence

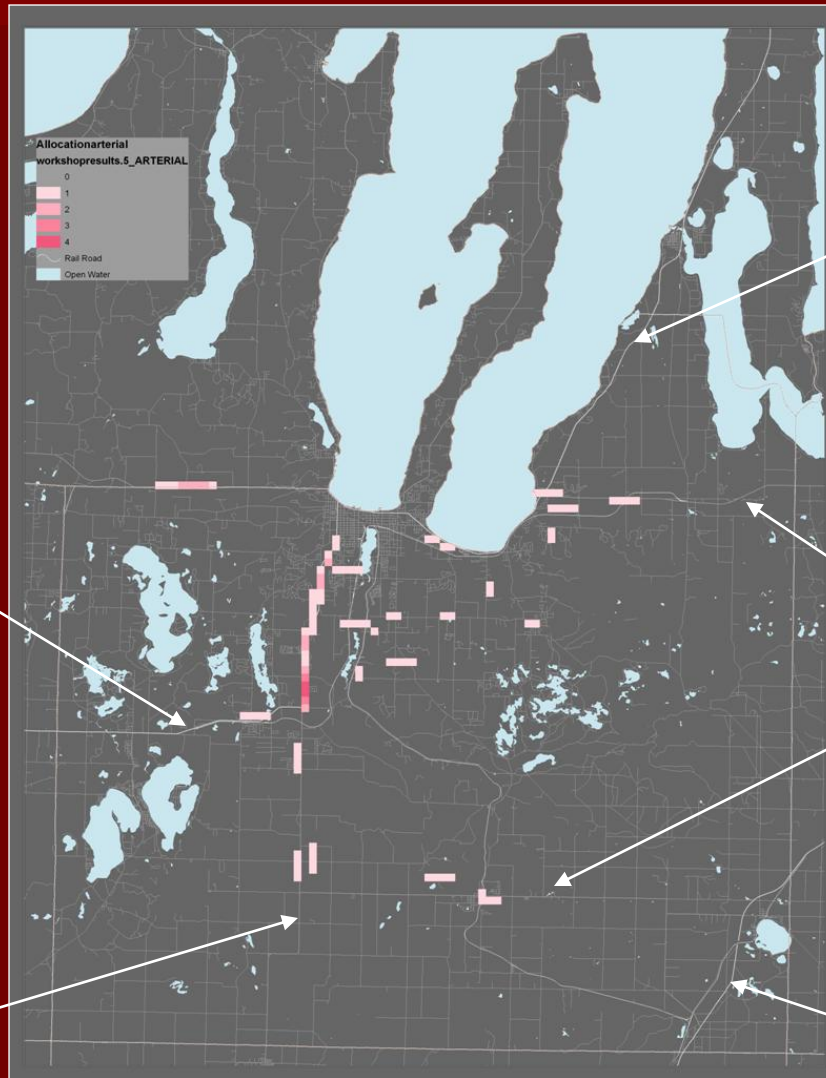
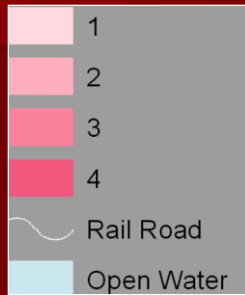

US Highway 31

State Highway 72

State Highway 113

US Highway 31

State Highway 37

US Highway 131

Industrial



The Workshop Results

Industrial

Occurrence

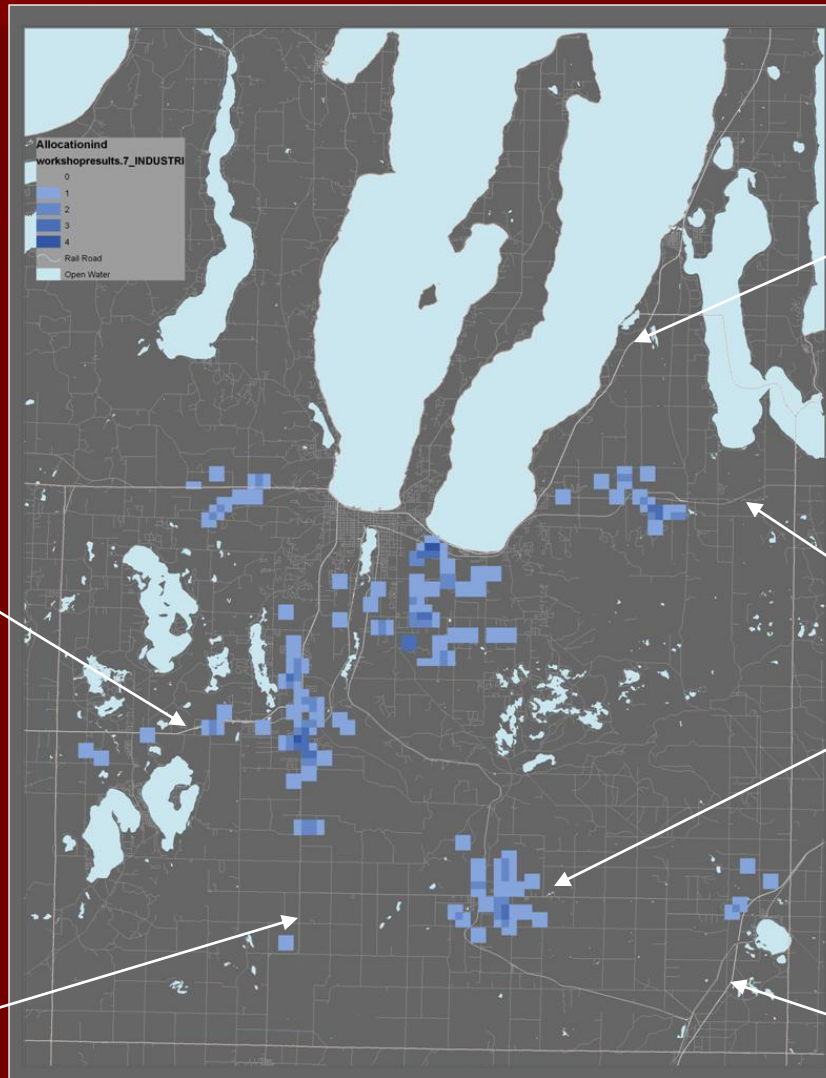
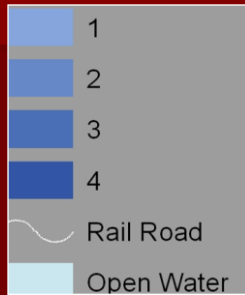

US Highway 31

US Highway 31

State Highway 72

State Highway 113

State Highway 37

US Highway 131



The Workshop Results

Compact Neighborhood

Occurrence

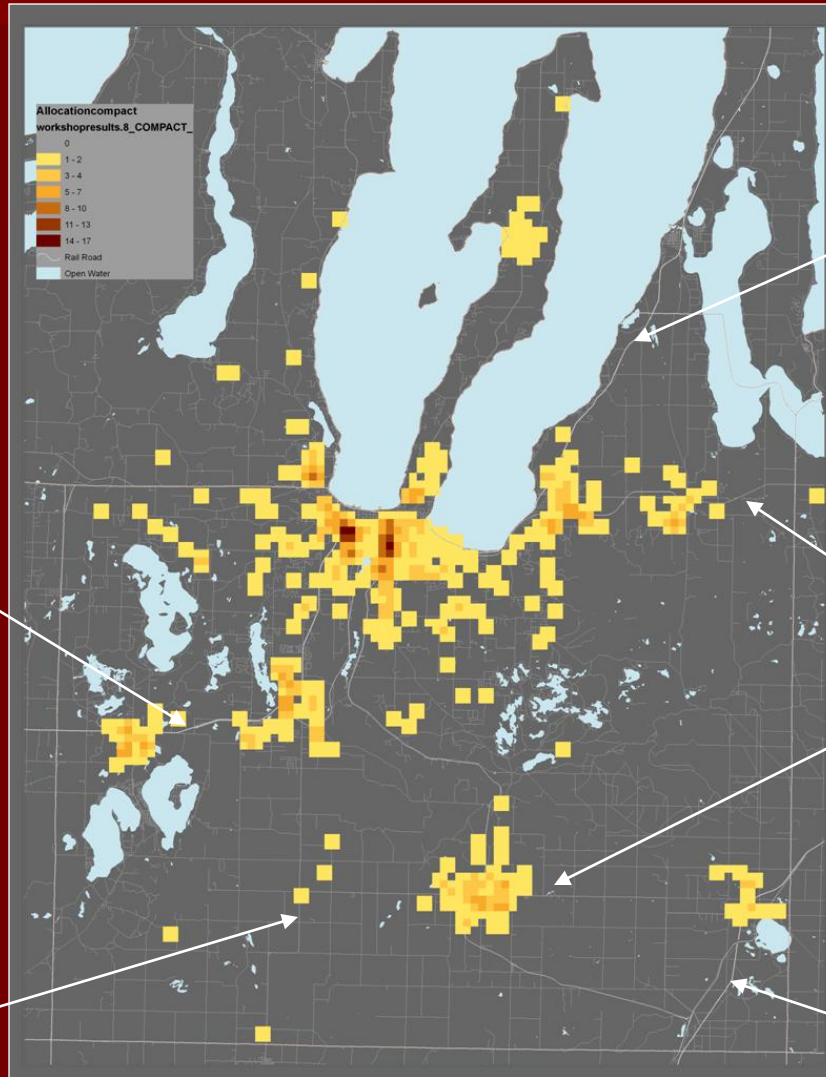
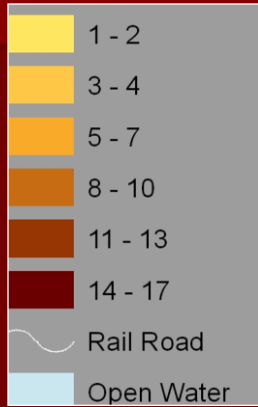

US Highway 31

US Highway 31

State Highway 72

State Highway 113

State Highway 37

US Highway 131

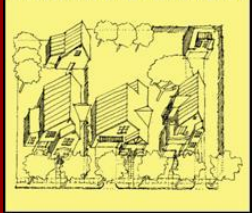

The Workshop Results

Subdivision Residential

Occurrence

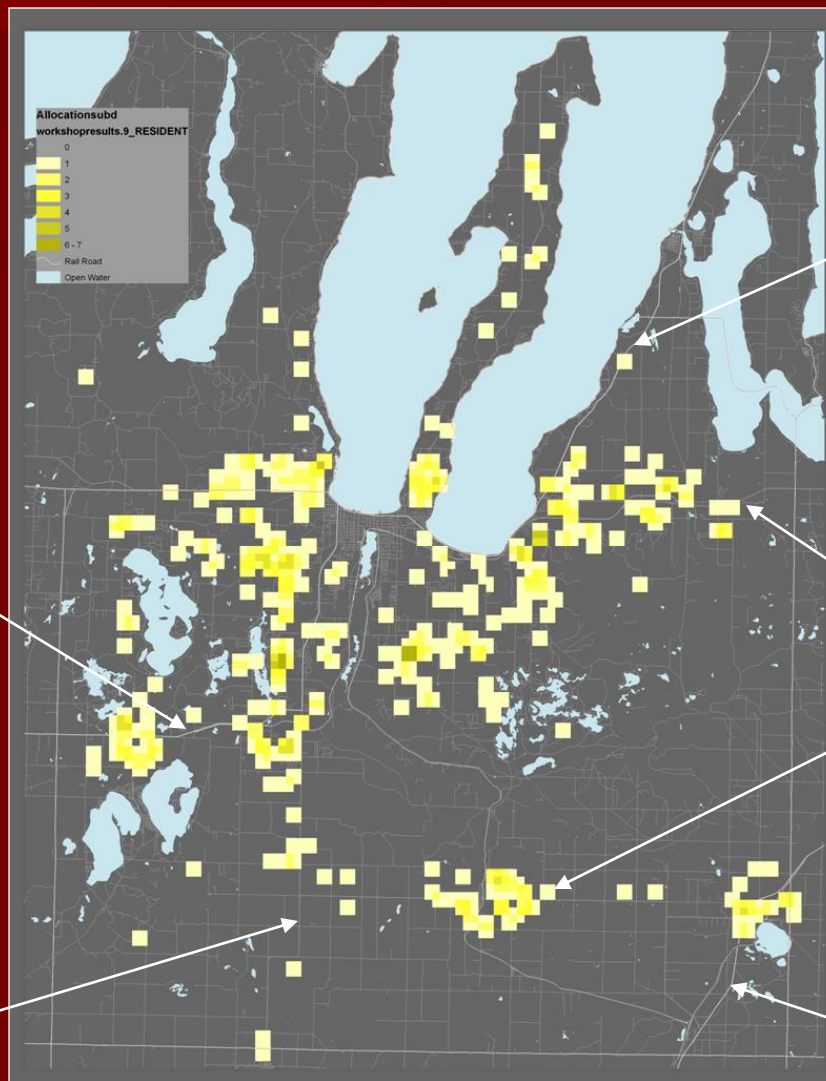
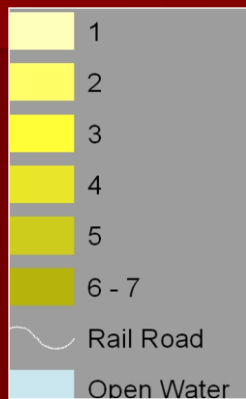

US Highway 31

State Highway 72

State Highway 113

US Highway 131

US Highway 31

State Highway 37

Large-Lot Subdivision

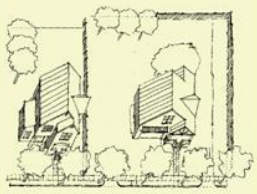

The Workshop Results

Large Lot Subdivision

Occurrence

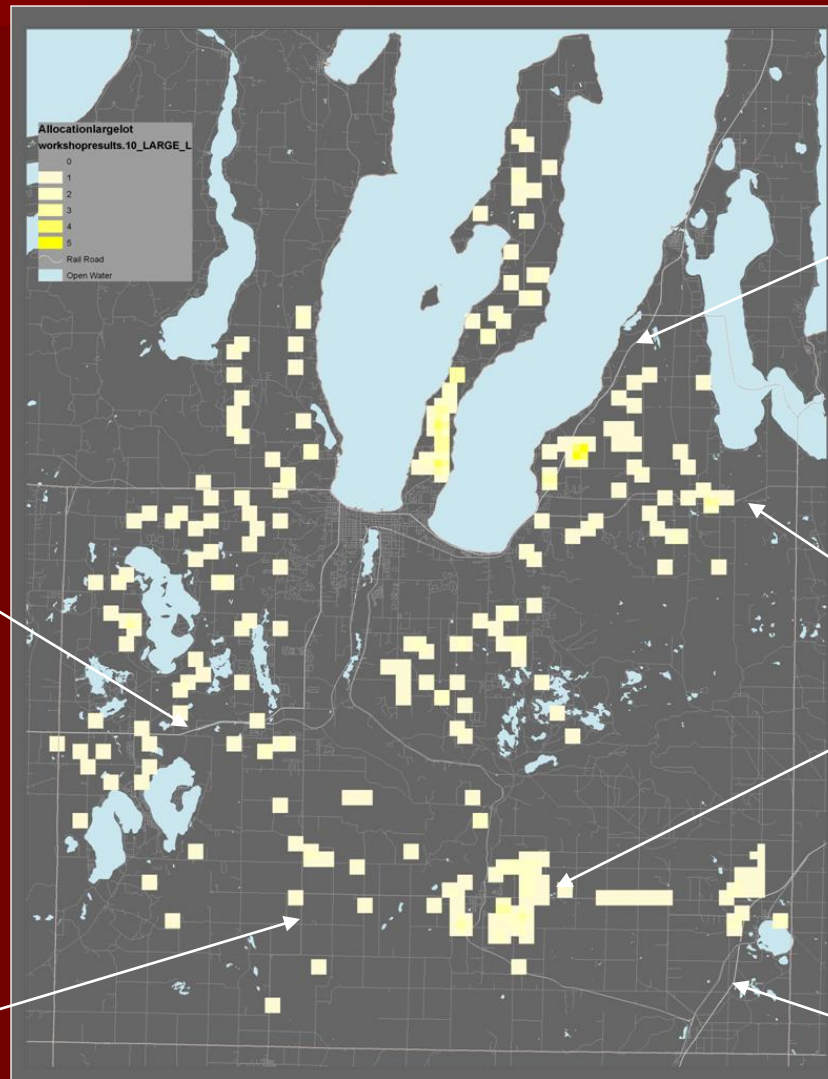
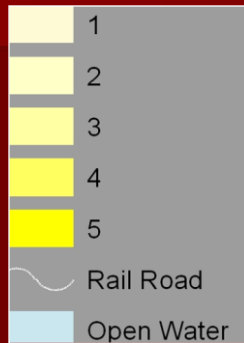

State Highway 37

Rural Housing

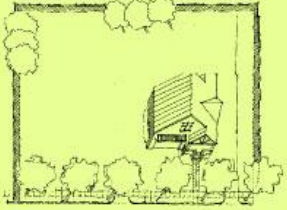

The Workshop Results

Rural Housing

Occurrence

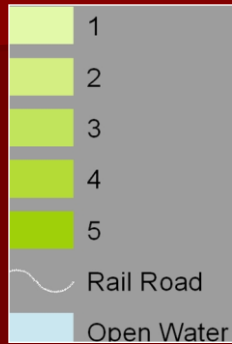

US Highway 31

US Highway 31

State Highway 72

State Highway 113

State Highway 37

US Highway 131

The Workshop Results

Total Housing Units

Number

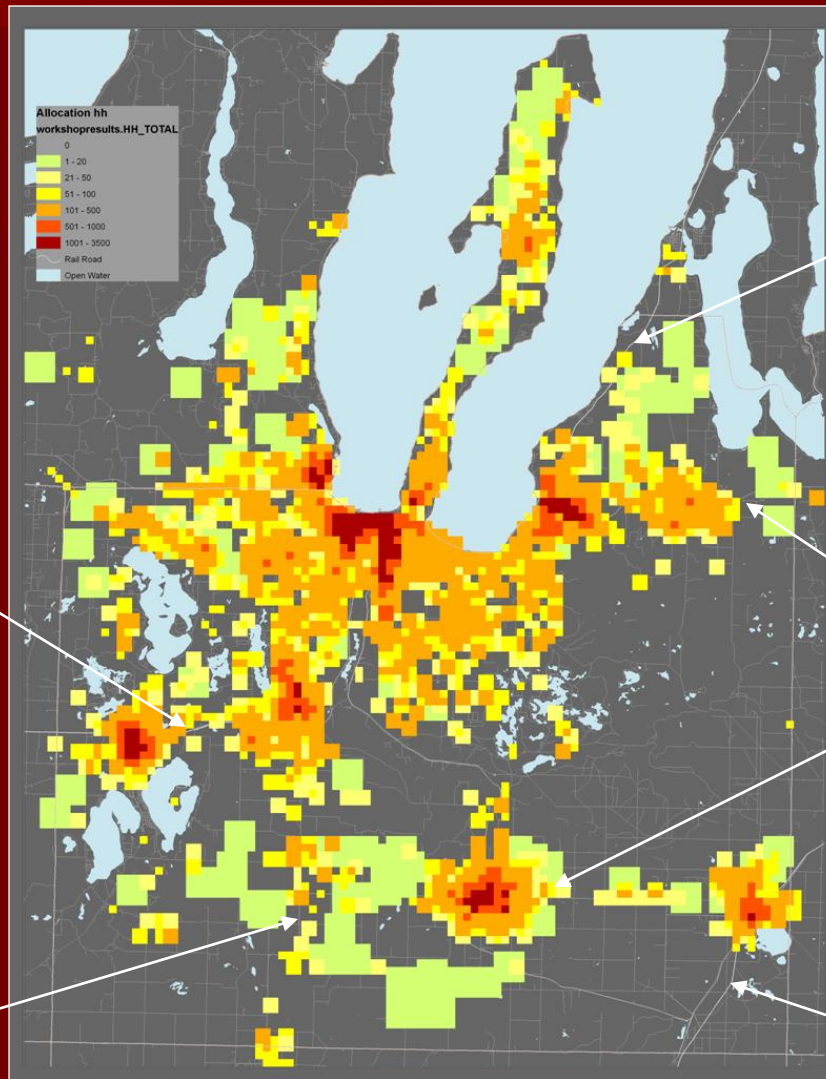
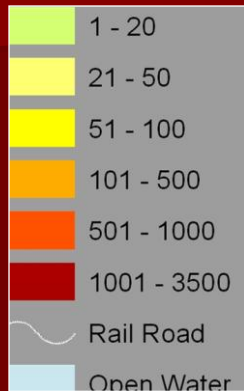

State Highway 37

US Highway 131

The Workshop Results

Total Jobs

Number

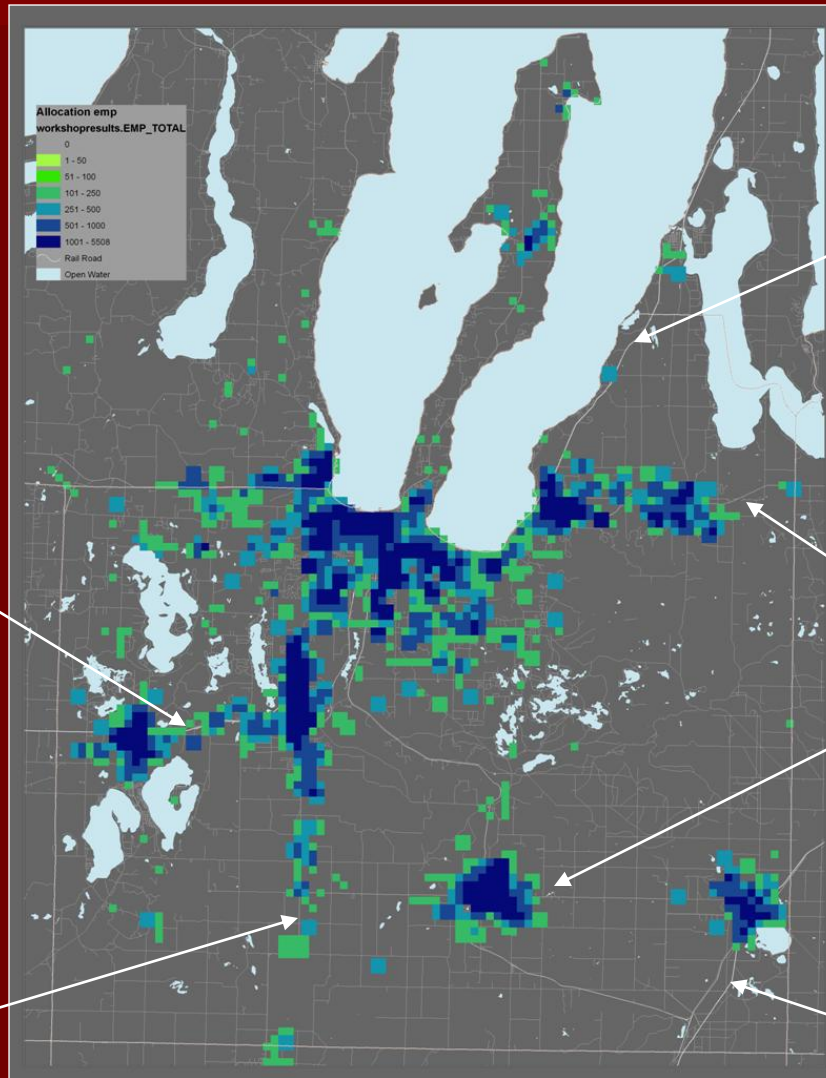
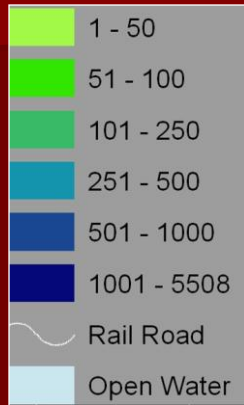

US Highway 31

State Highway 72

State Highway 113

US Highway 131

US Highway 31

State Highway 37

The Workshop Results

Housing Units and Jobs Combined

Job

S

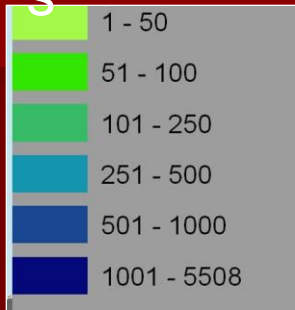

Housing
Units

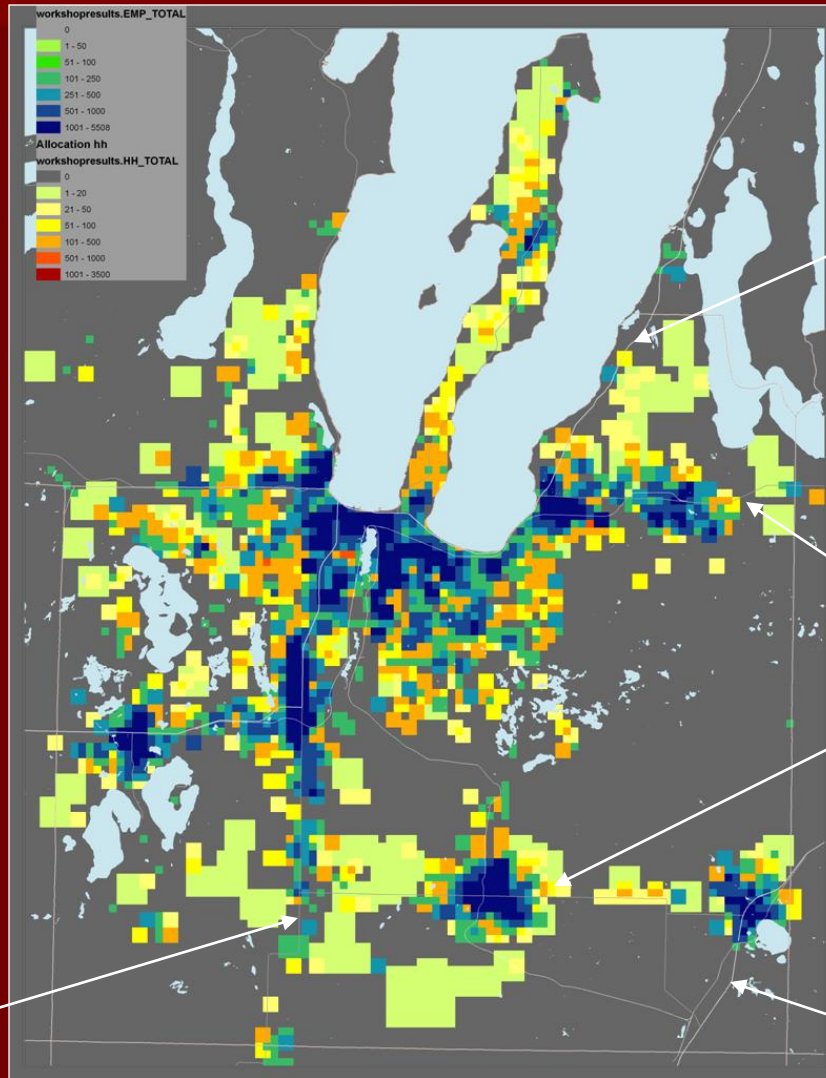
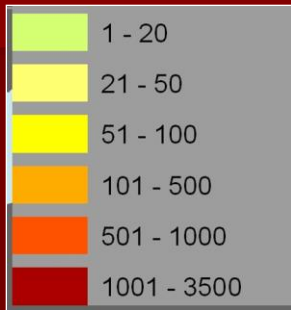

US Highway 31

State Highway 72

State Highway 113

State Highway 37

US Highway 131

The Workshop Results

Roads by Occurrence

“Beautify roadways”

“Beltway – no consensus on exact route but consensus on concept”

“Reduce downtown congestion through traffic”

“Needs to move traffic south of TC to N of TC without going through town along Bay”

“Better alternative for drivers from Leelzawau County to the back side of TC”

“Bridge very controversial but starts a good dialogue”

Occurrence

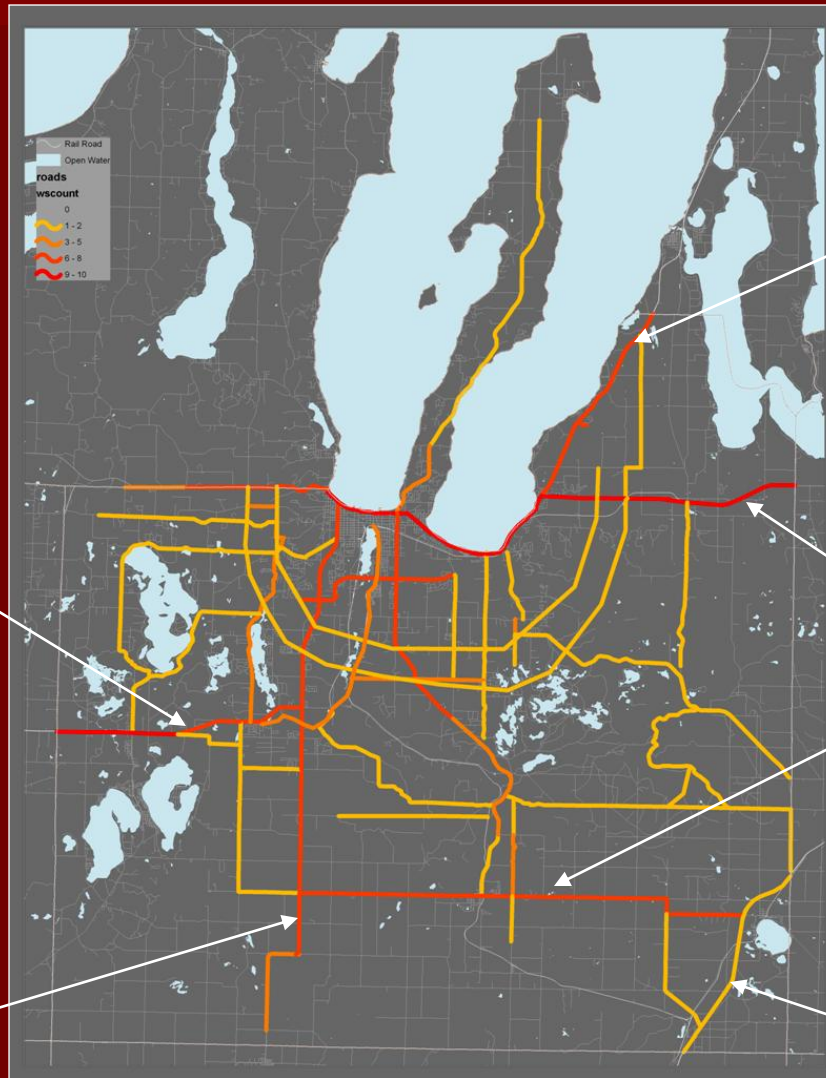

US Highway 31

State Highway 72

State Highway 113

US Highway 31

State Highway 37

US Highway 131

The Workshop Results

Public Transportation by Occurrence

*“More mass transit
Improve existing rail lines
for transit”*

“More BATA routes”

*“Light rail system feeding
from Lee, Benzia,
Interlochen, Kingsley,
and east from Antrim
County”*

Regional Transit:

*“Rail service for southern
Michigan”*

*“High speed rail to Grand
Rapids”*

Occurrence

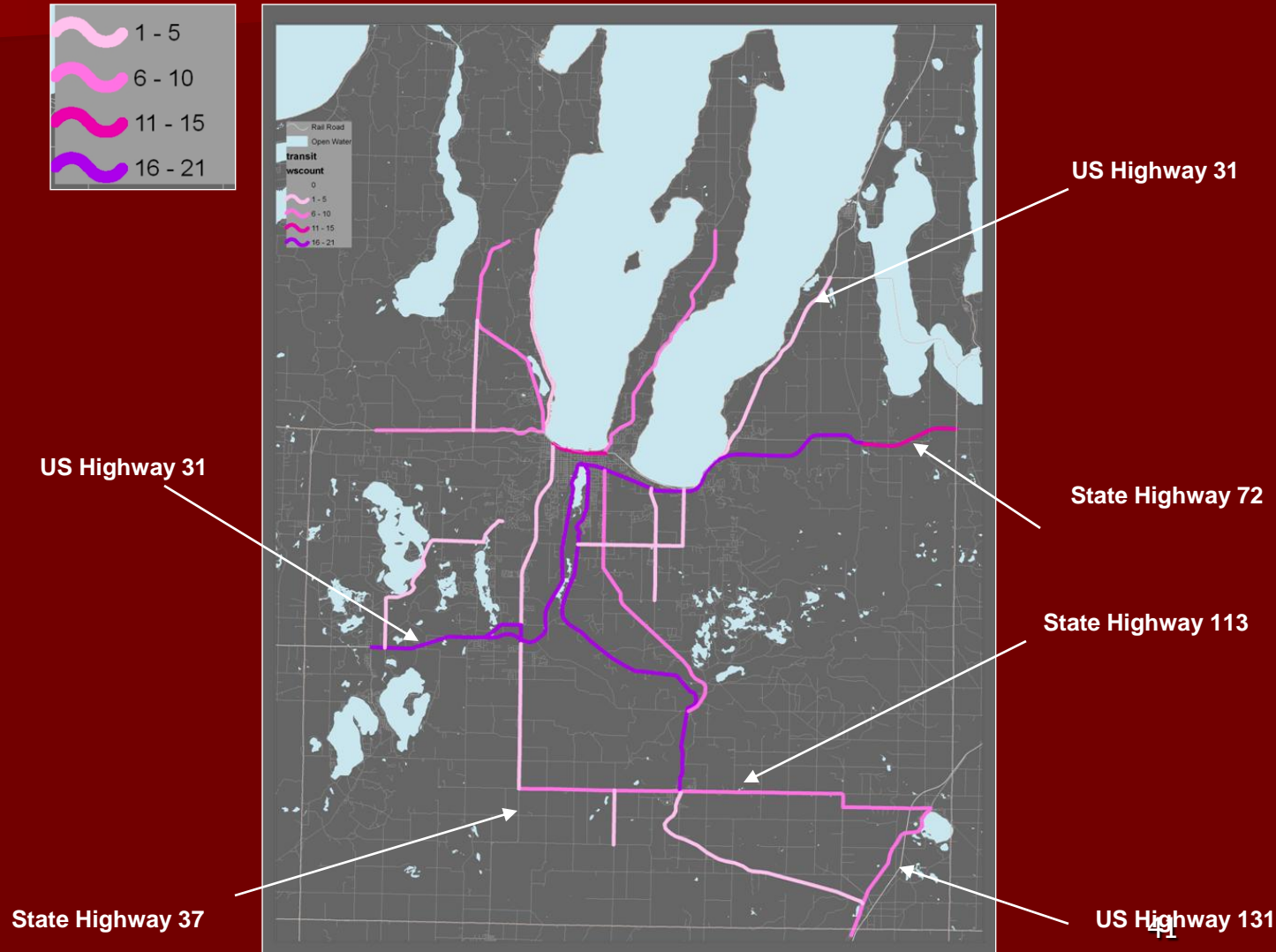

The Workshop Results

Trail Network by Occurrence

“Develop TC commuter, bike paths, plan for bikes in town”

“Public safety—pedestrian bridges over parkway”

“More bike trails”

“Build \$50 million Santiago Calotrova design pedestrian bridge linking the bay to downtown TC”

“Interlochen – TC Bike Route”

Occurrence

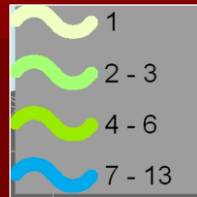

US Highway 31

State Highway 37

US Highway 31

State Highway 72

State Highway 113

US Highway 131

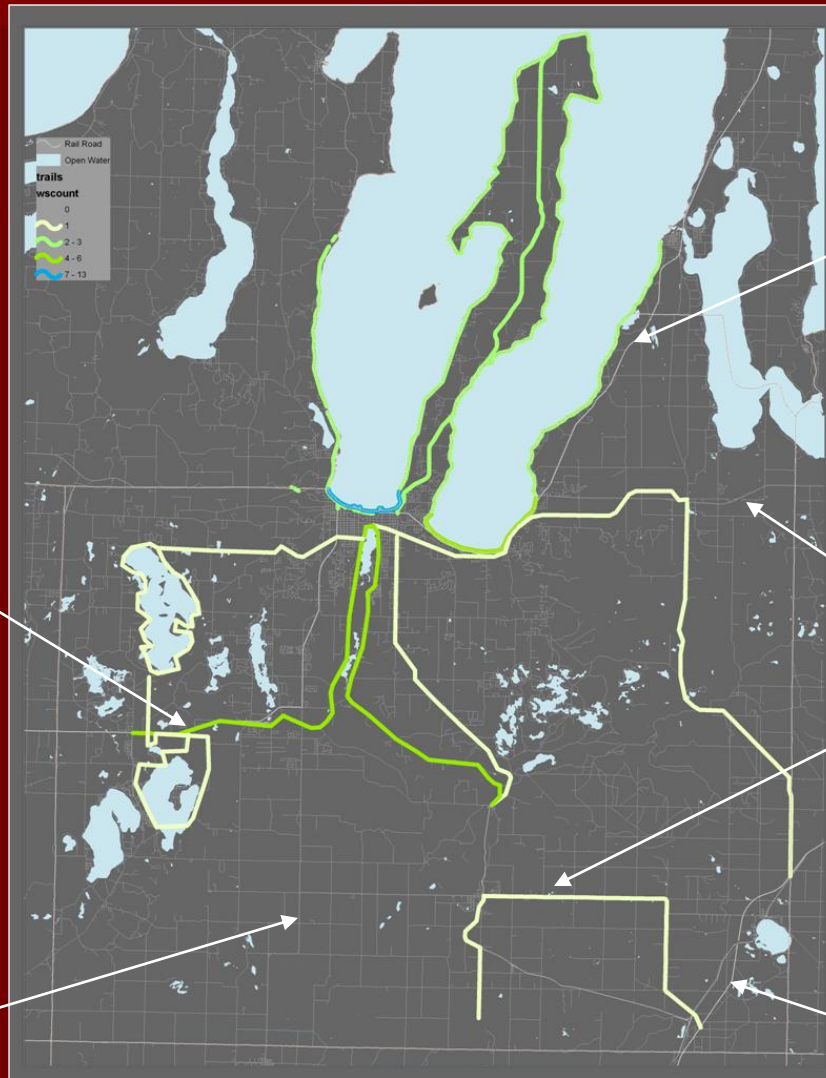

The Workshop Results

Open Space by Occurrence

“Preservation of agriculture, public lands, and urban park space”

“Protect natural resources, water quality, natural features and open space”

“Emphasize purchase of development rights in key approach areas to preserve open space and the rural look”

“Protect our watershed for clean water”

“High density for the sake of preserving open space”

Occurrence

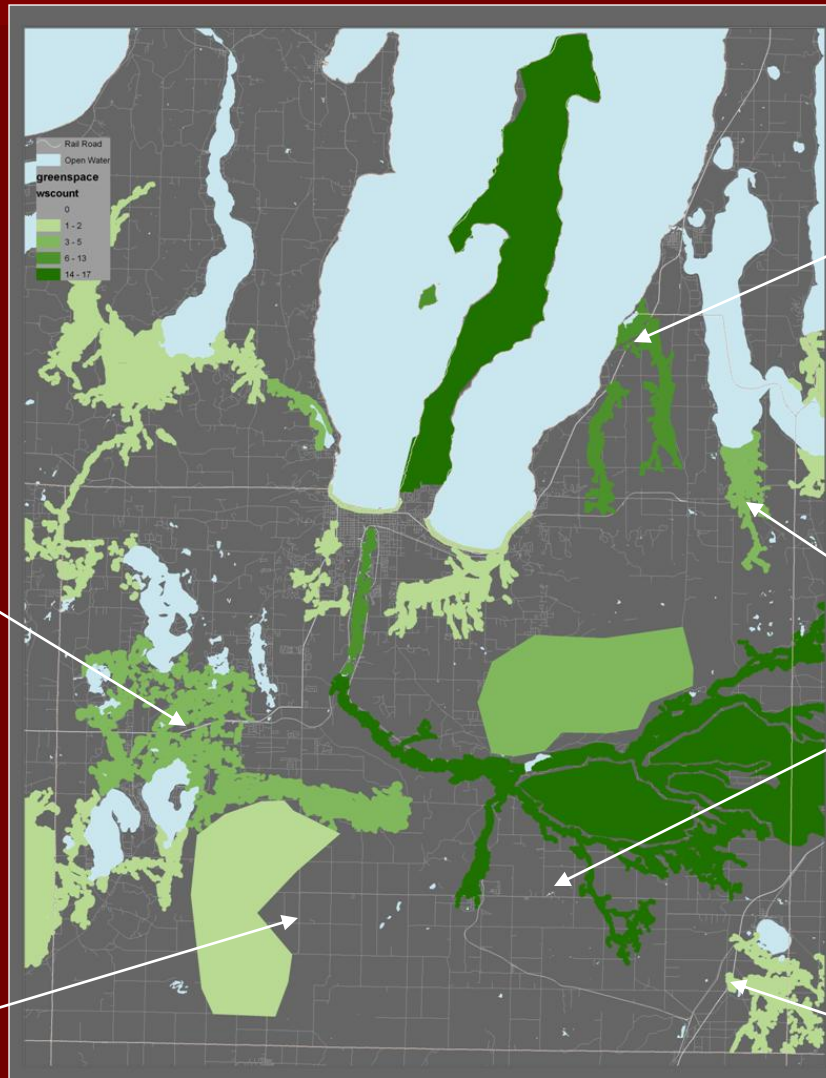
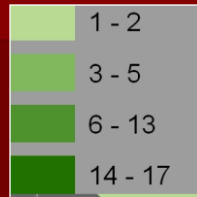

US Highway 31

State Highway 72

State Highway 113

US Highway 131

US Highway 31

State Highway 37

Grand Traverse Initial Draft Scenarios

Scenarios

The following slides show four possible *scenarios* for Grand Traverse County we've identified using all of the maps:

Trend

Central City

Villages

Workshop

Consensus

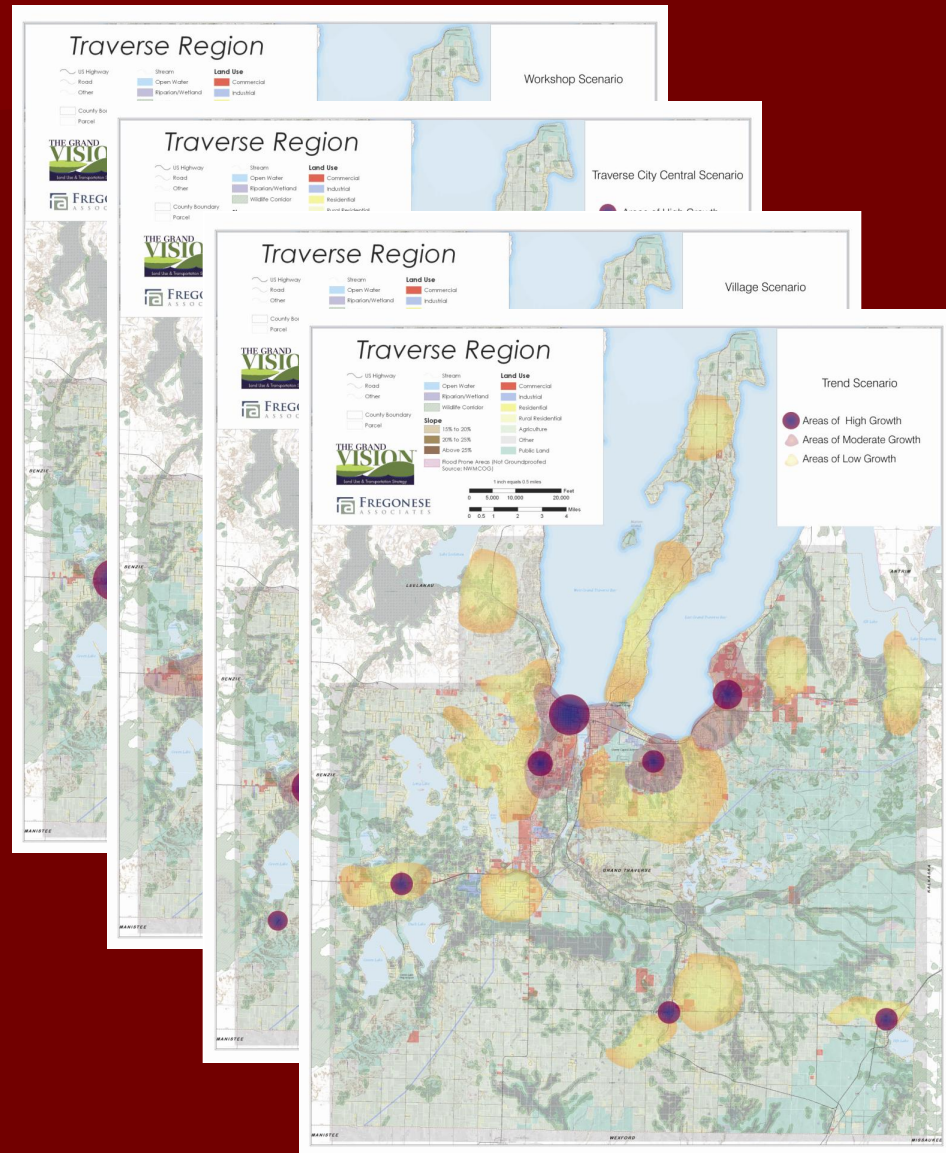

Trend (Note some areas shown developed are in conservation protection)

The Workshop

Map Composite

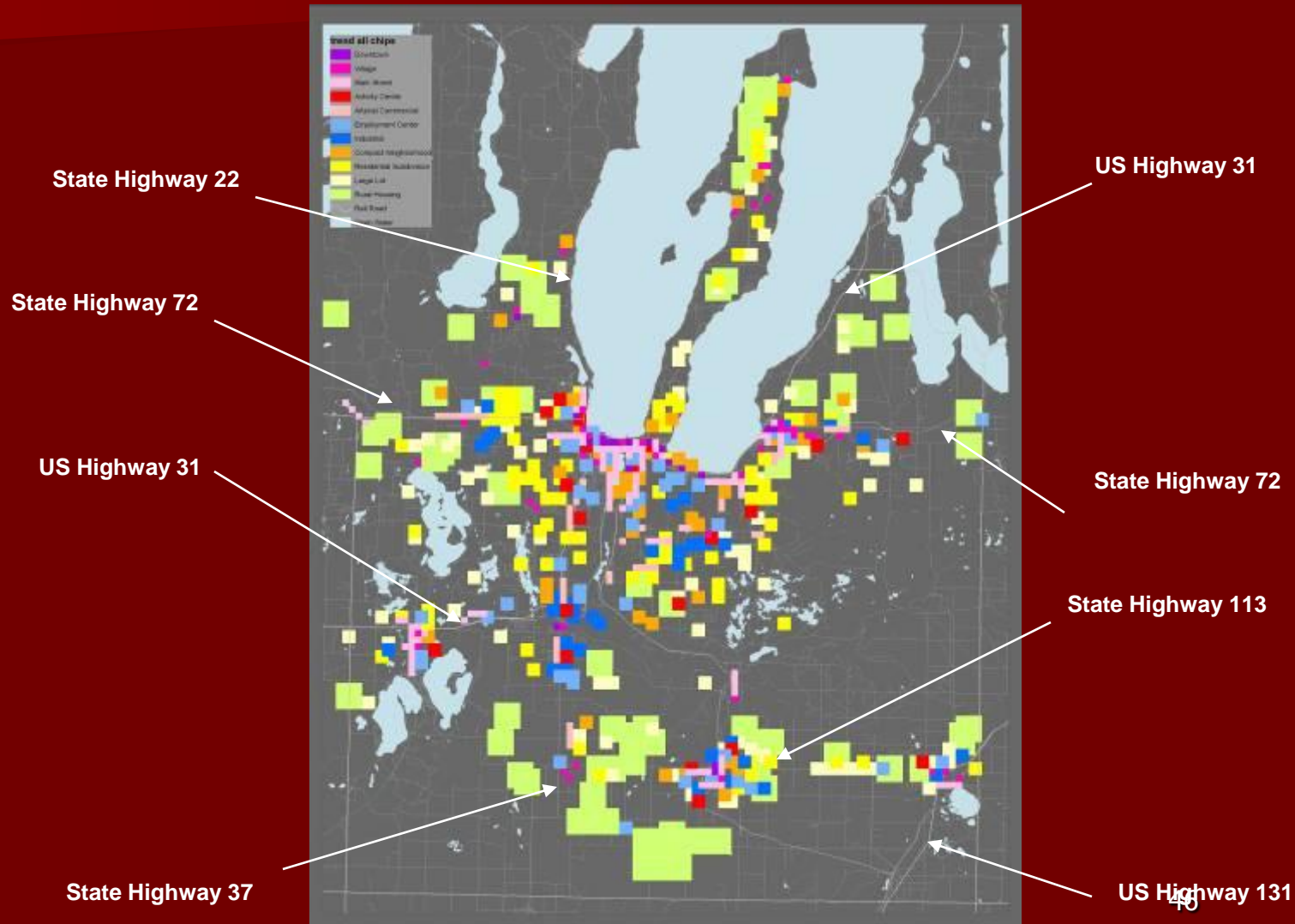
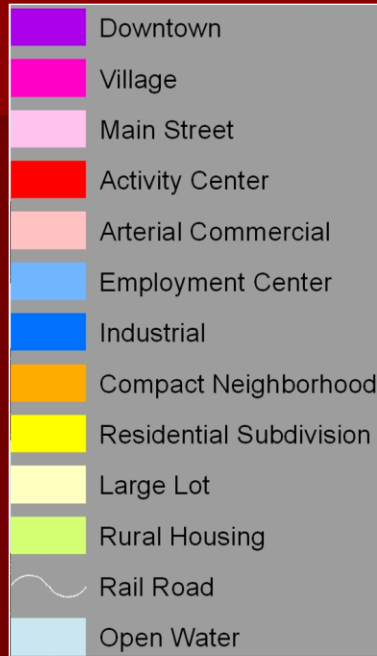

Trend

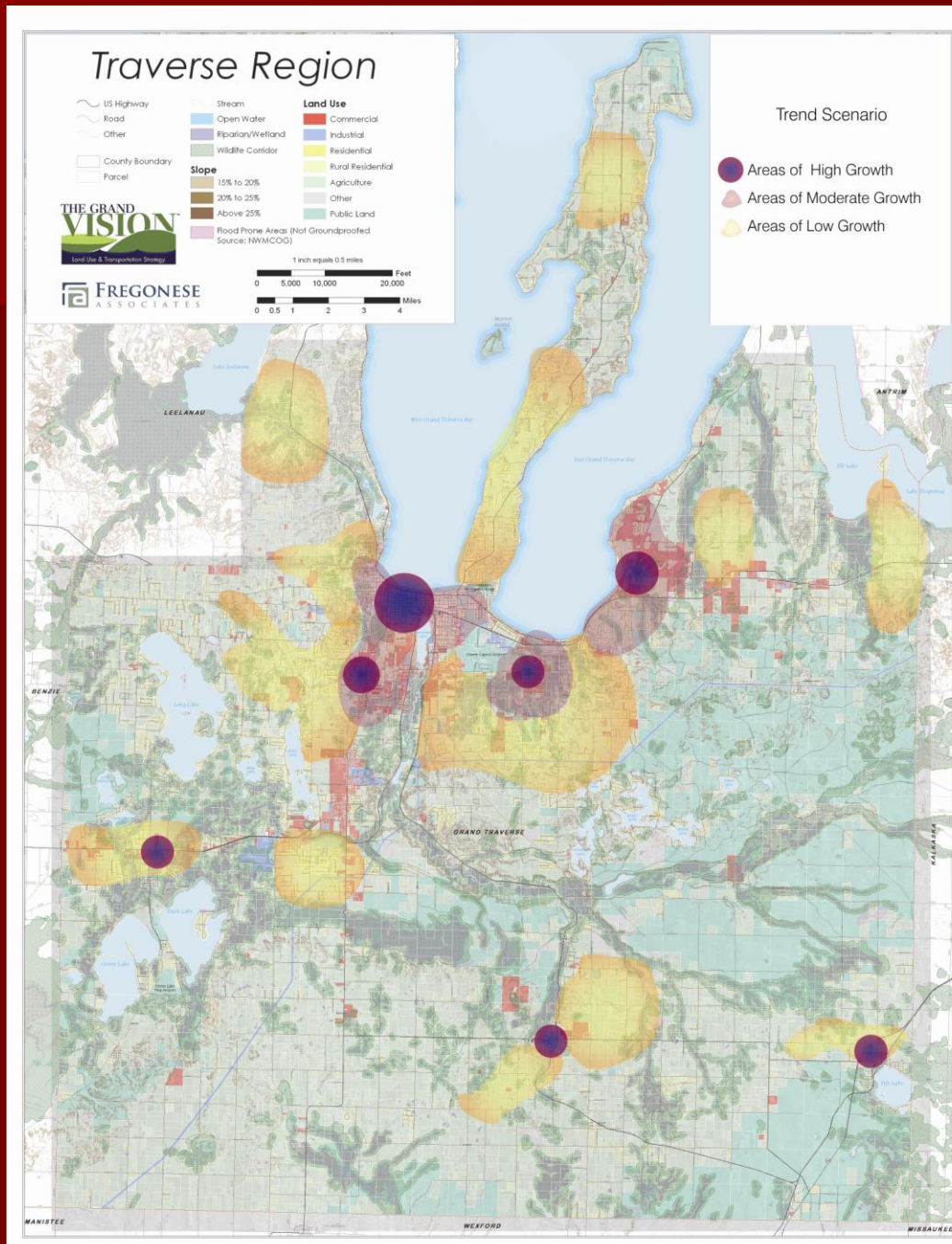

Central City

The Workshop

Map Composite

- Downtown
- Village
- Main Street
- Activity Center
- Arterial Commercial
- Employment Center
- Industrial
- Compact Neighborhood
- Residential Subdivision
- Large Lot
- Rural Housing
- Rail Road
- Open Water

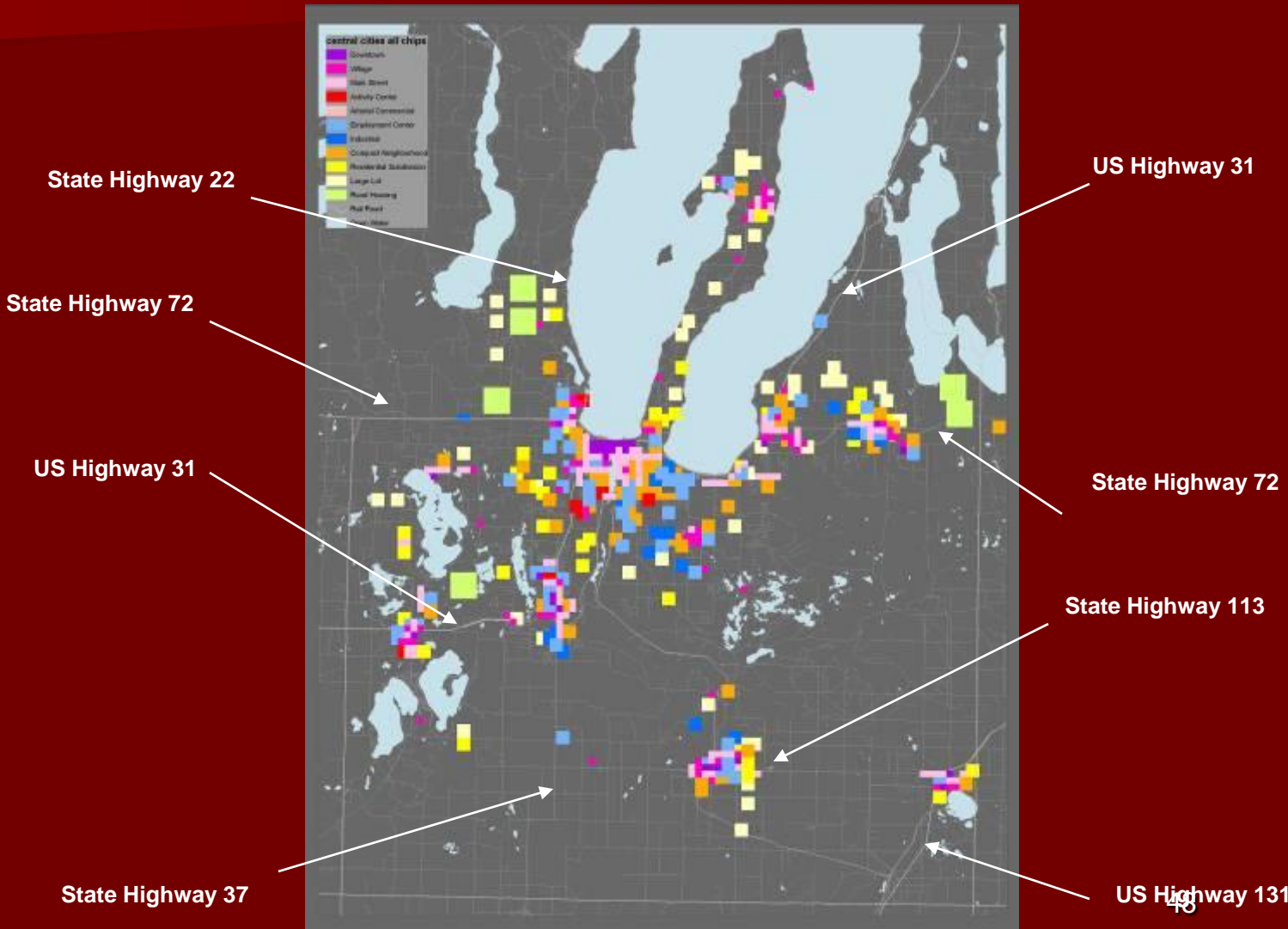

Scenarios

Central City

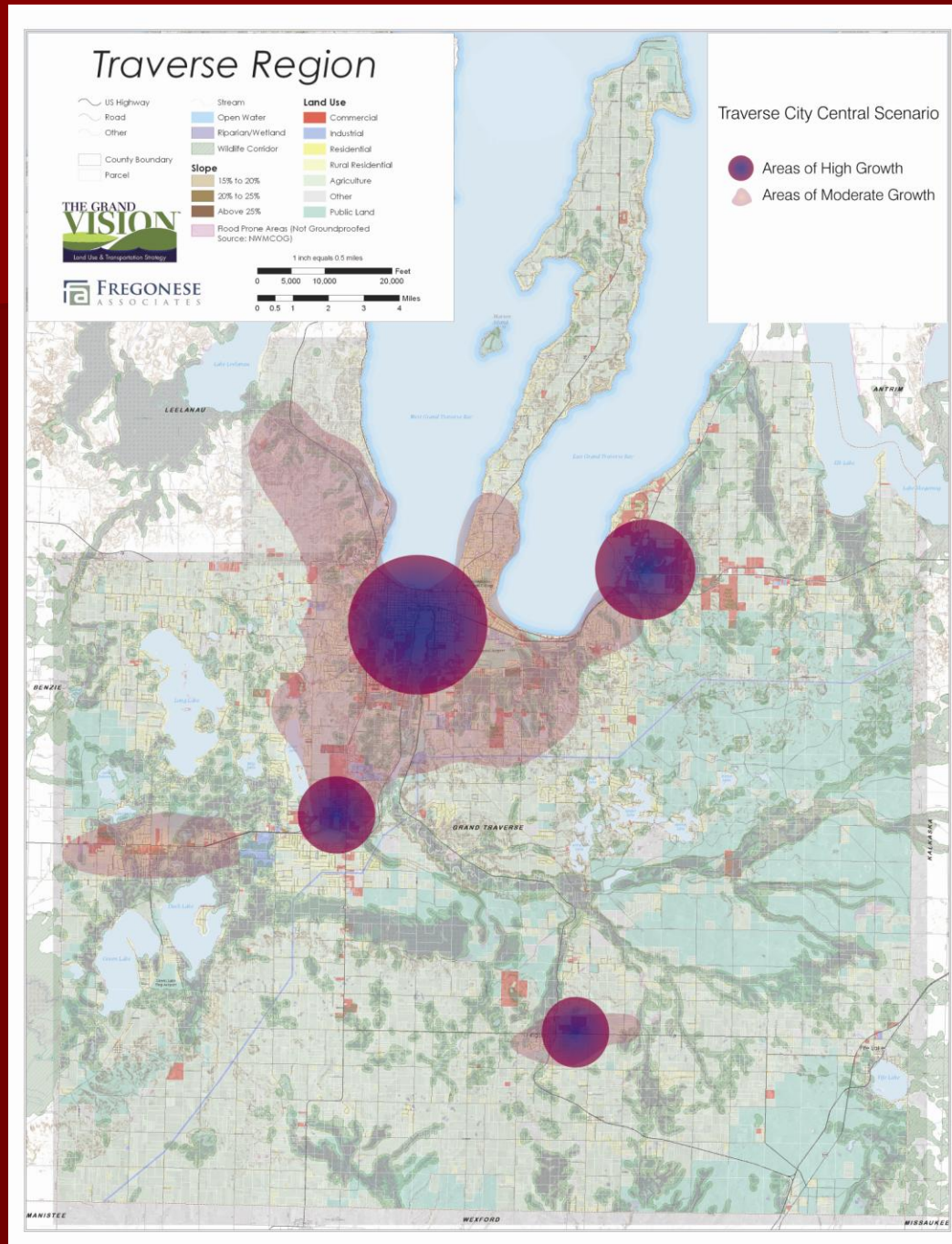

Villages

The Workshop

Map Composite

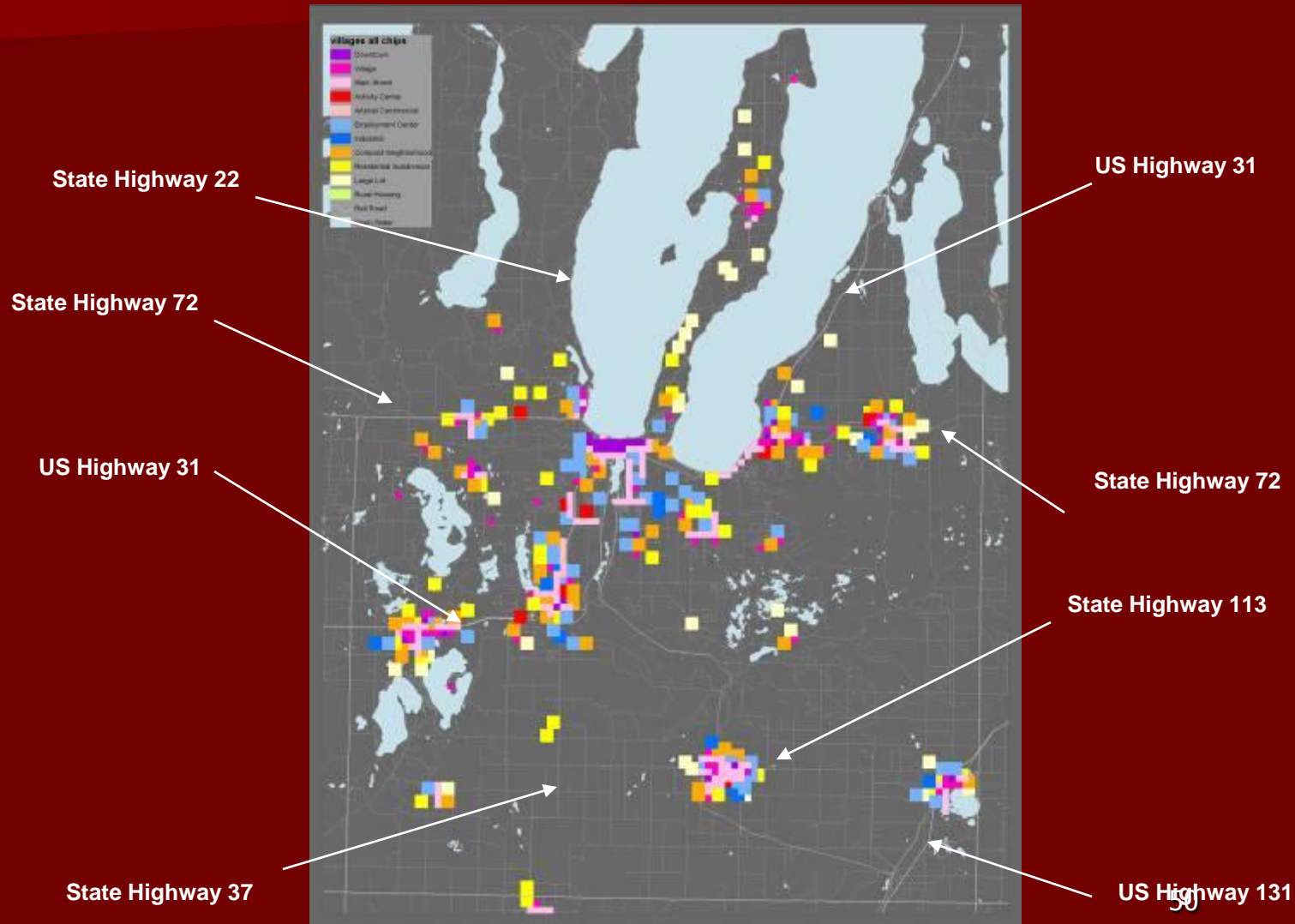
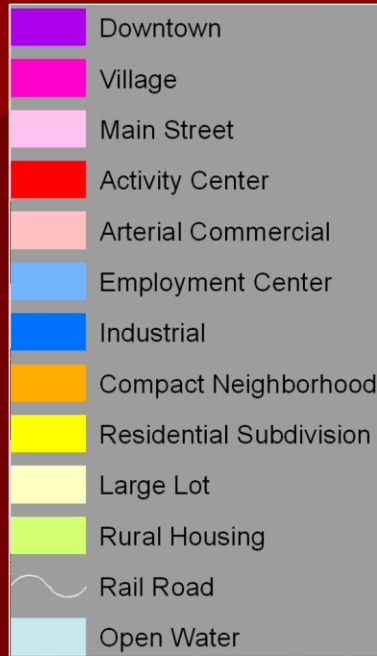

Villages

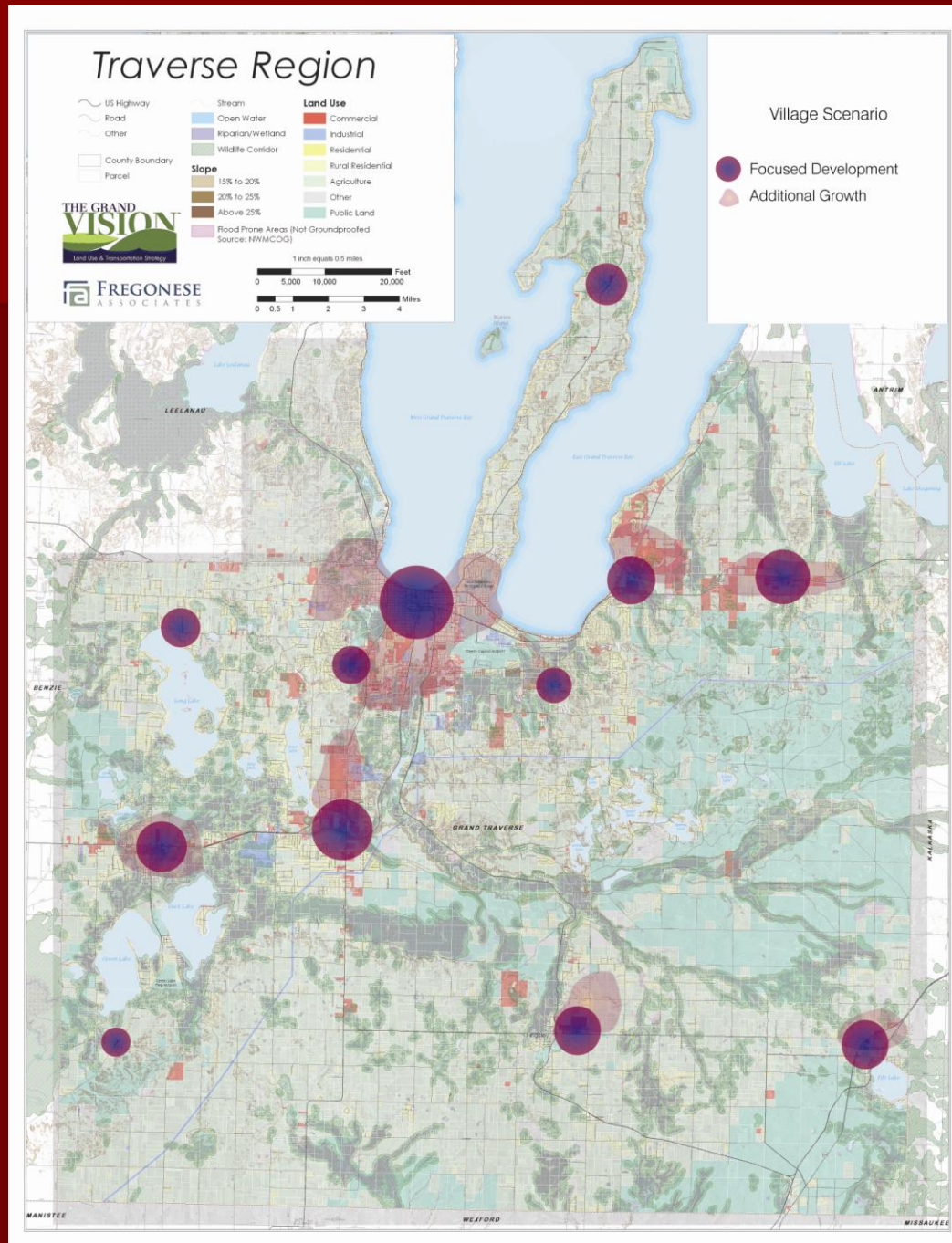

The Workshop Results

All Chips at least 2 Hits

Development Types

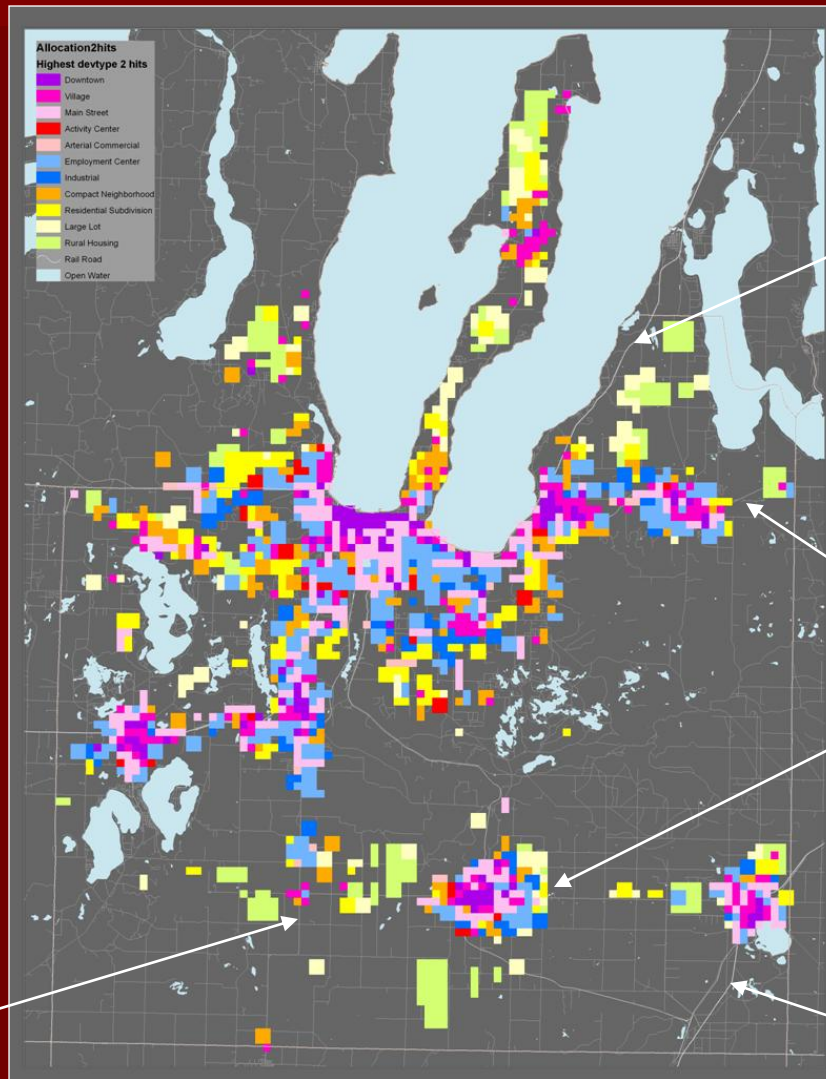
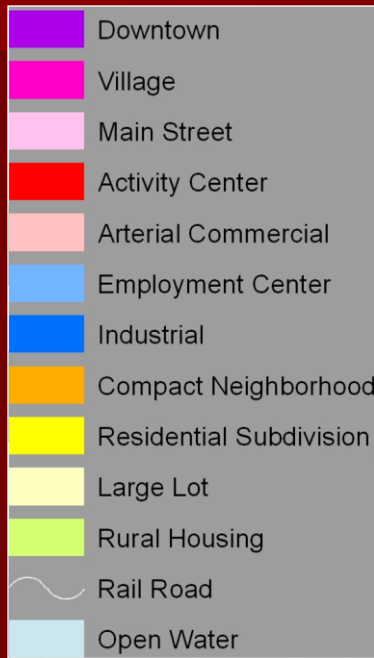

US Highway 31

State Highway 72

State Highway 113

State Highway 37

US Highway 131

Modeling the Scenarios

Vehicle Miles Traveled

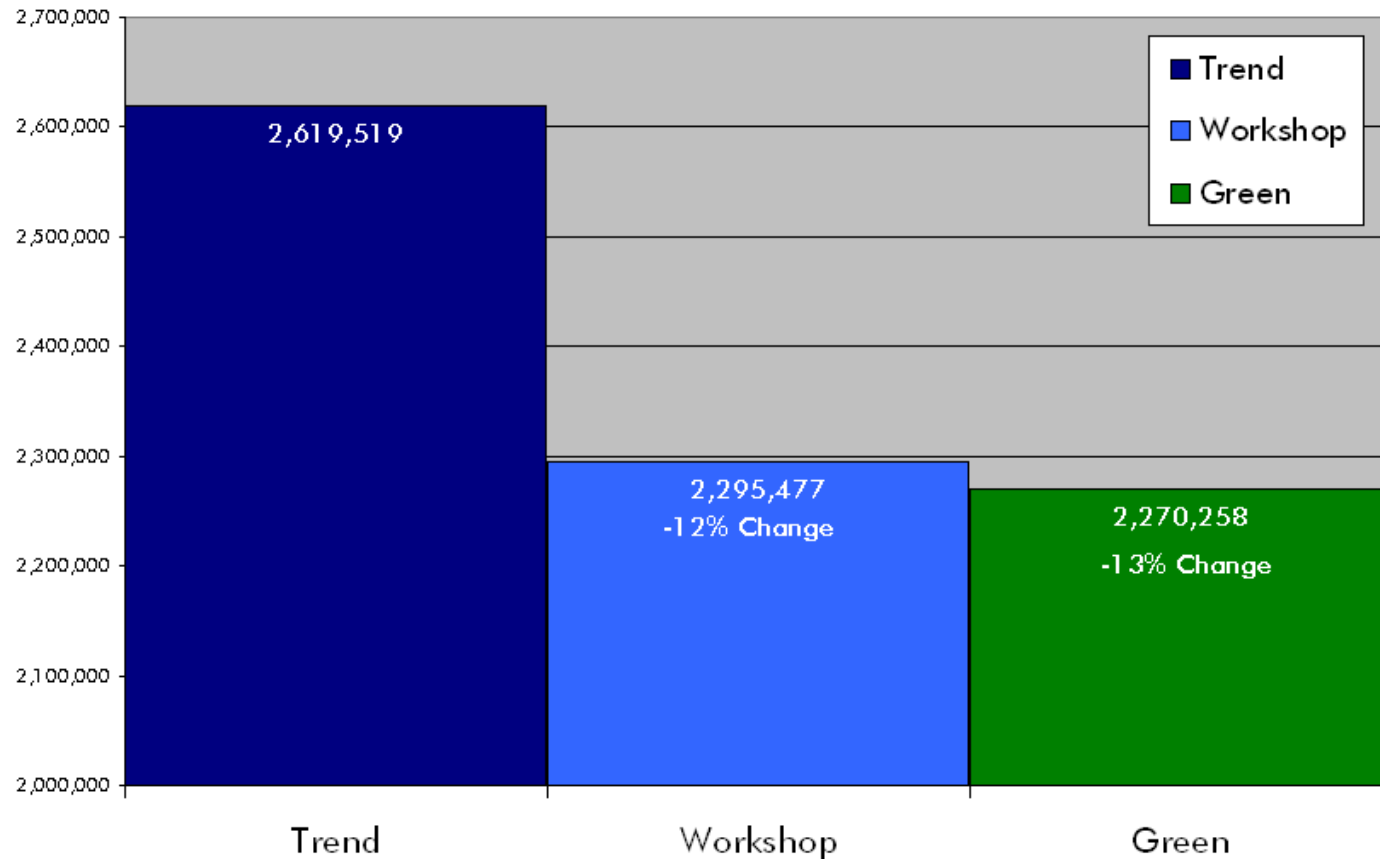

Modeling the Scenarios

Vehicle Hours Traveled

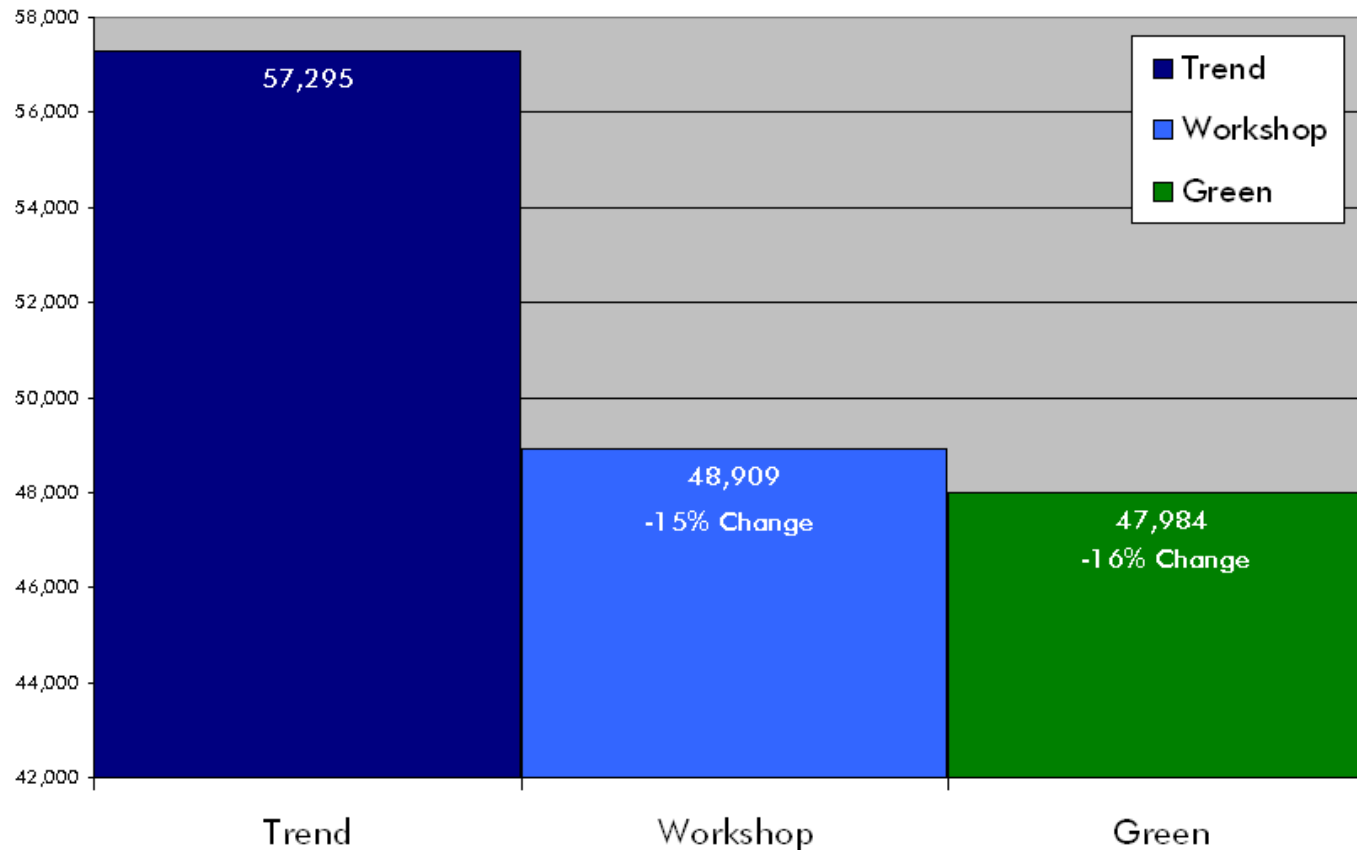

Modeling the Scenarios

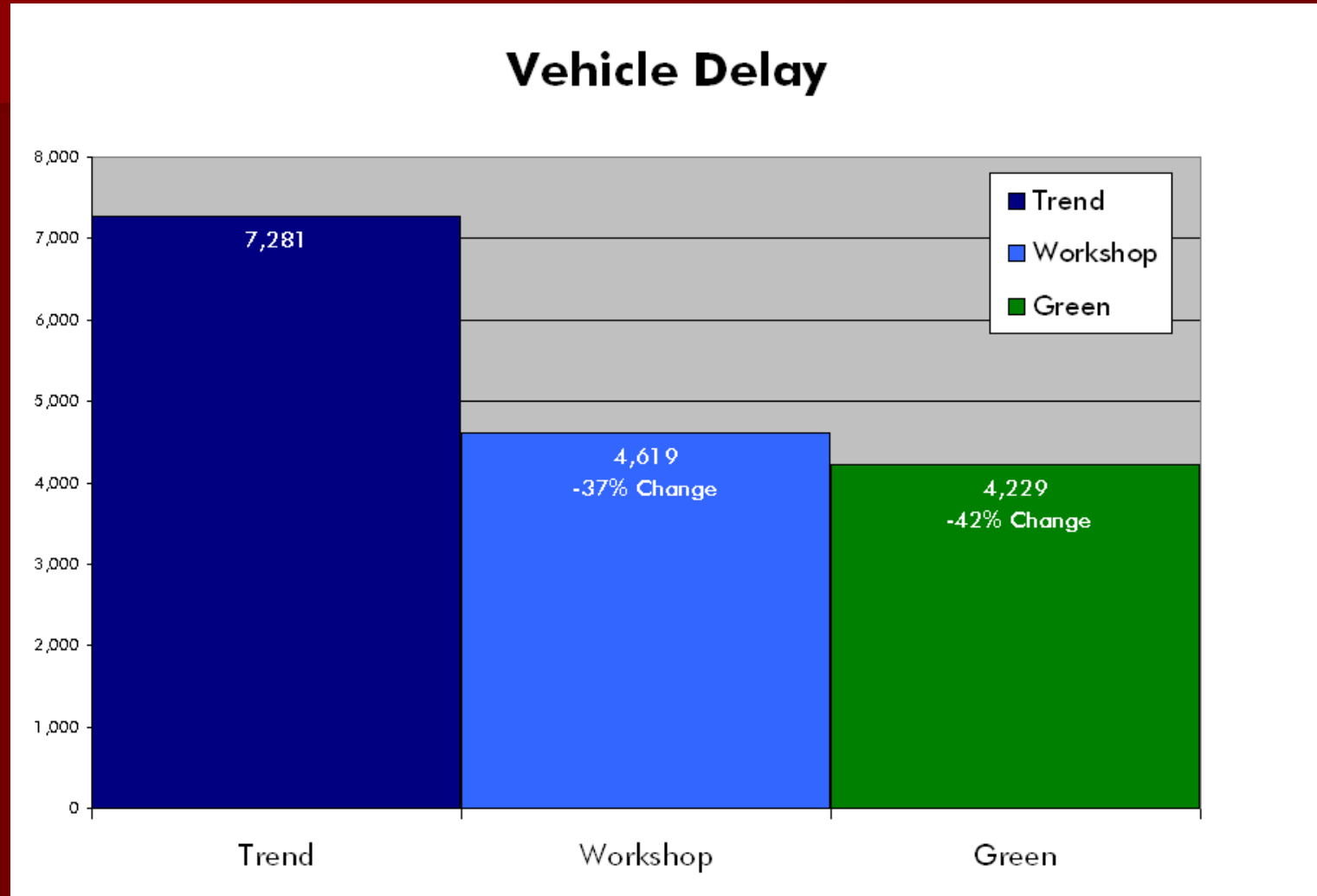

Small Area Workshops

The Small Workshop Results

Downtown Total Jobs

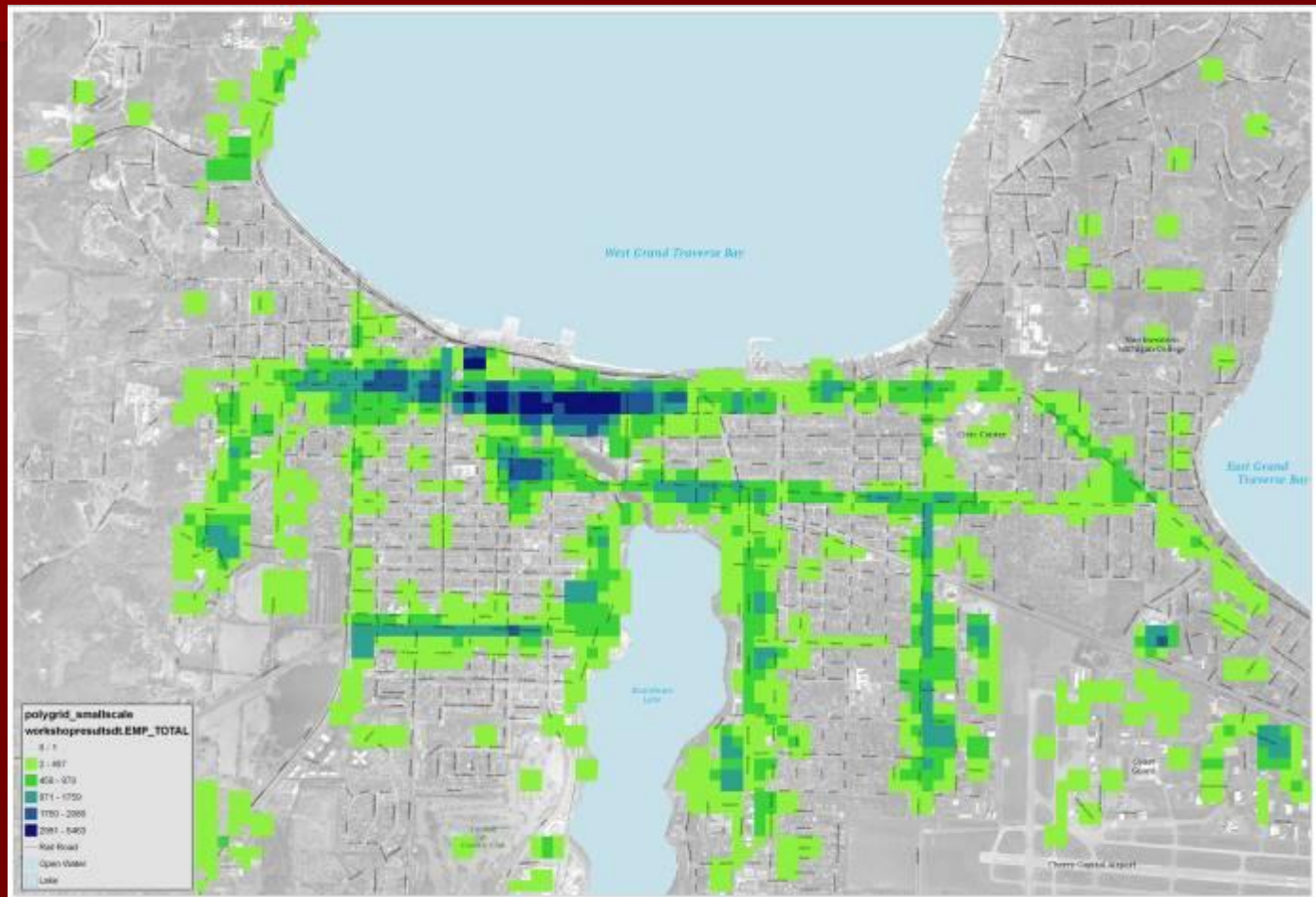

The Small Workshop Results

Downtown Total Housing Units

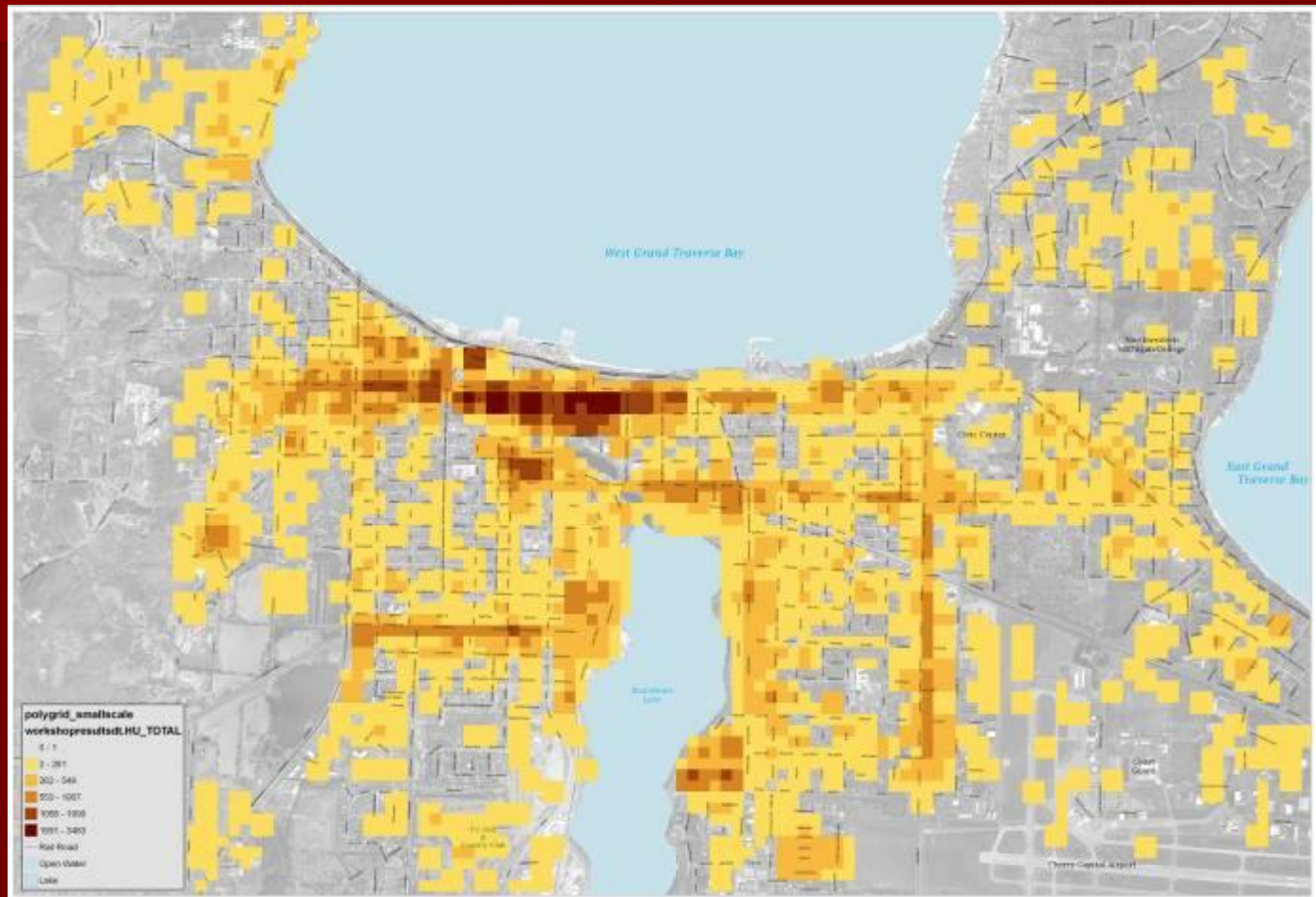

The Small Workshop Results

Downtown Chip Placement (Any Chip)

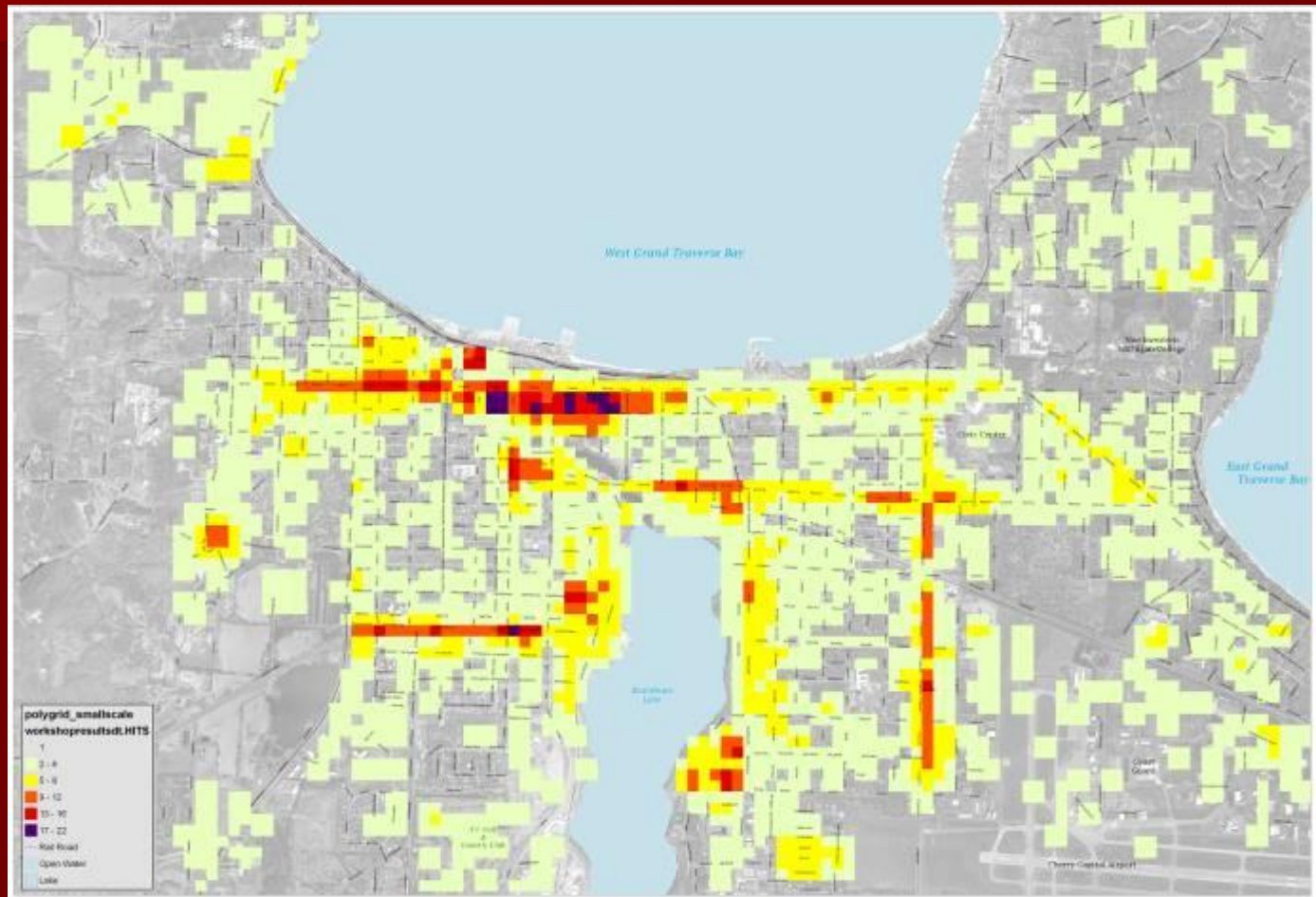

The Small Workshop Results

Downtown All Chips

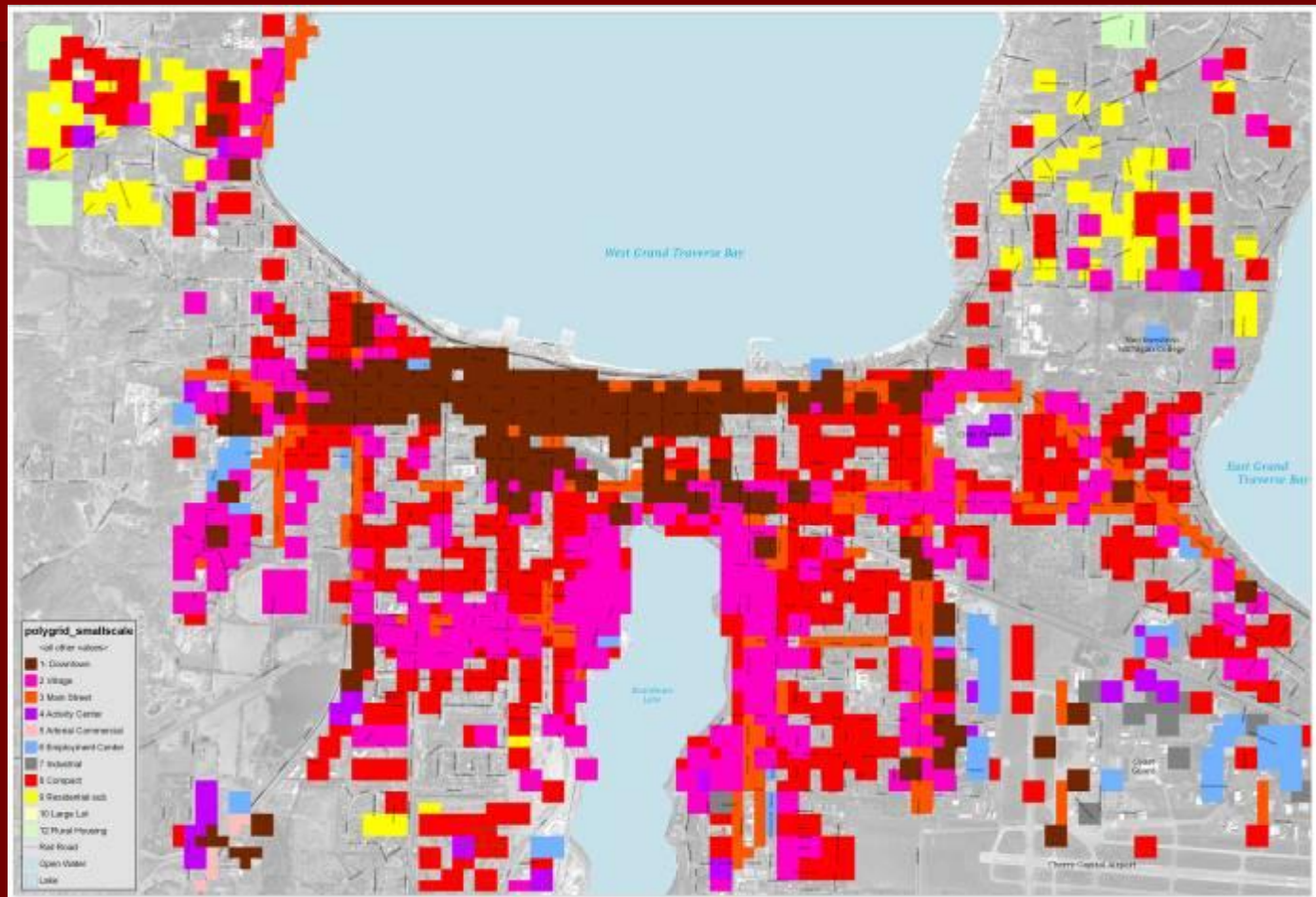

The Small Workshop Results

Downtown All Chips At Least 2 Hits

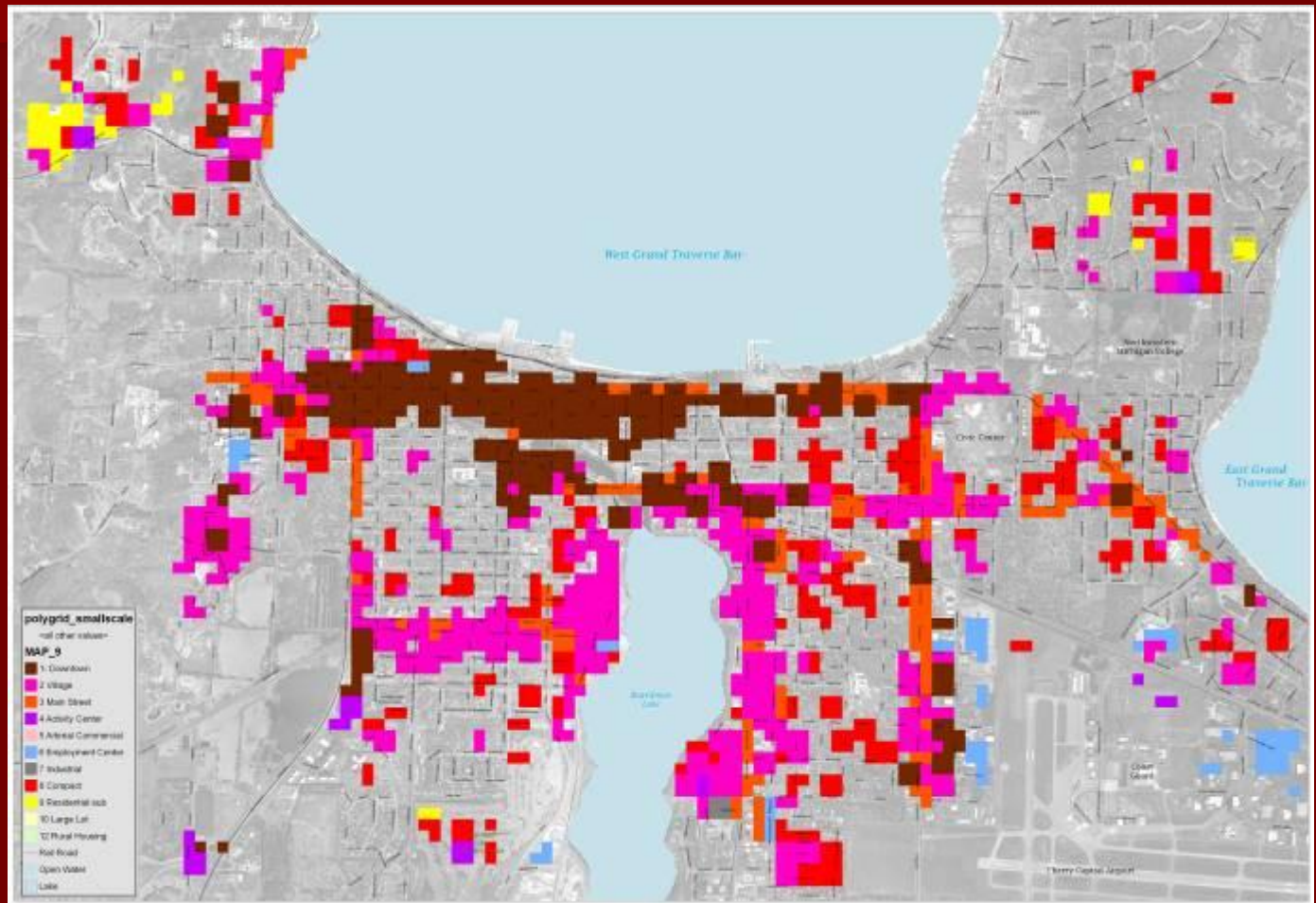

The Small Workshop Results

Downtown Roads By Occurrence

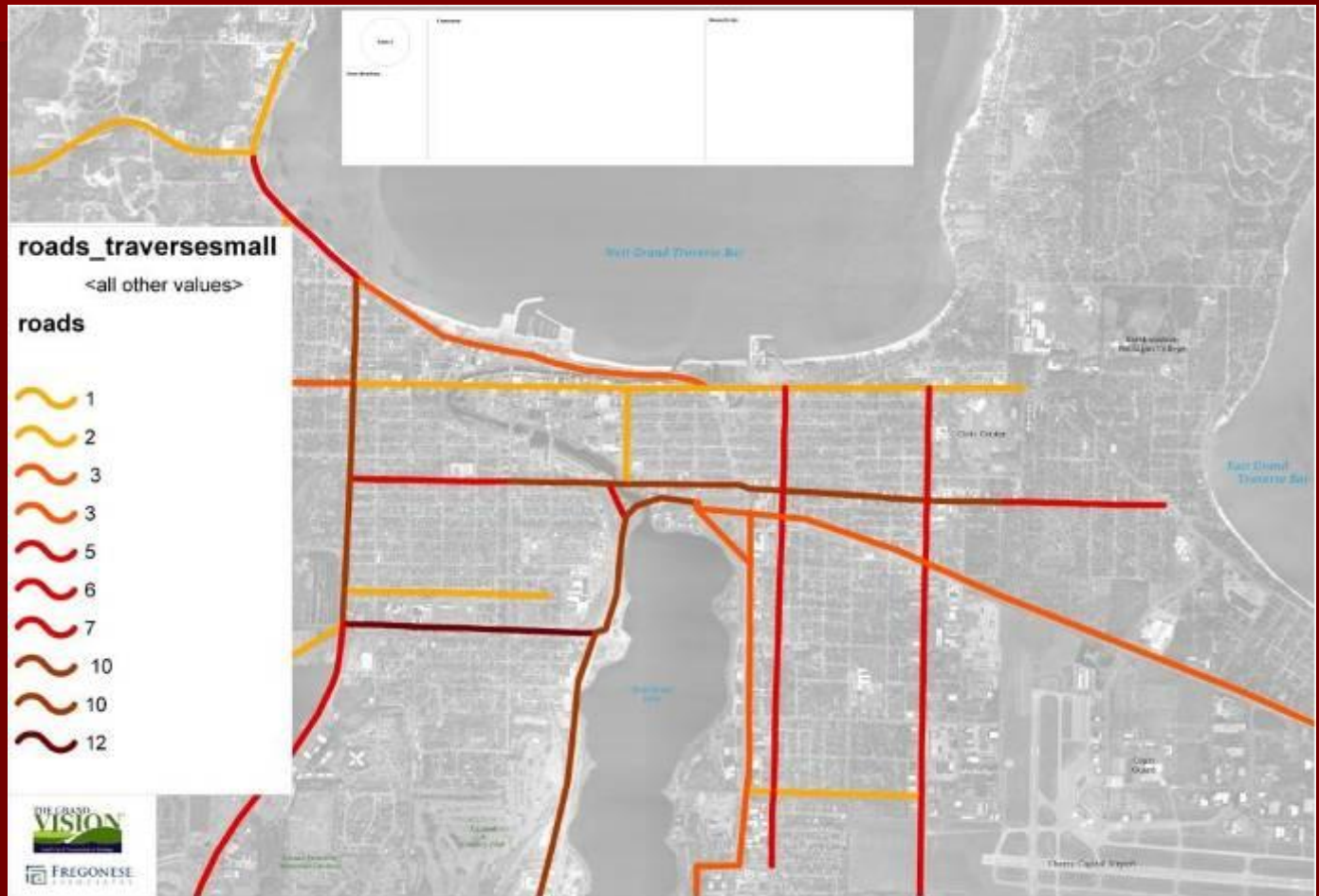

The Small Workshop Results

Downtown Public Transportation By Occurrence

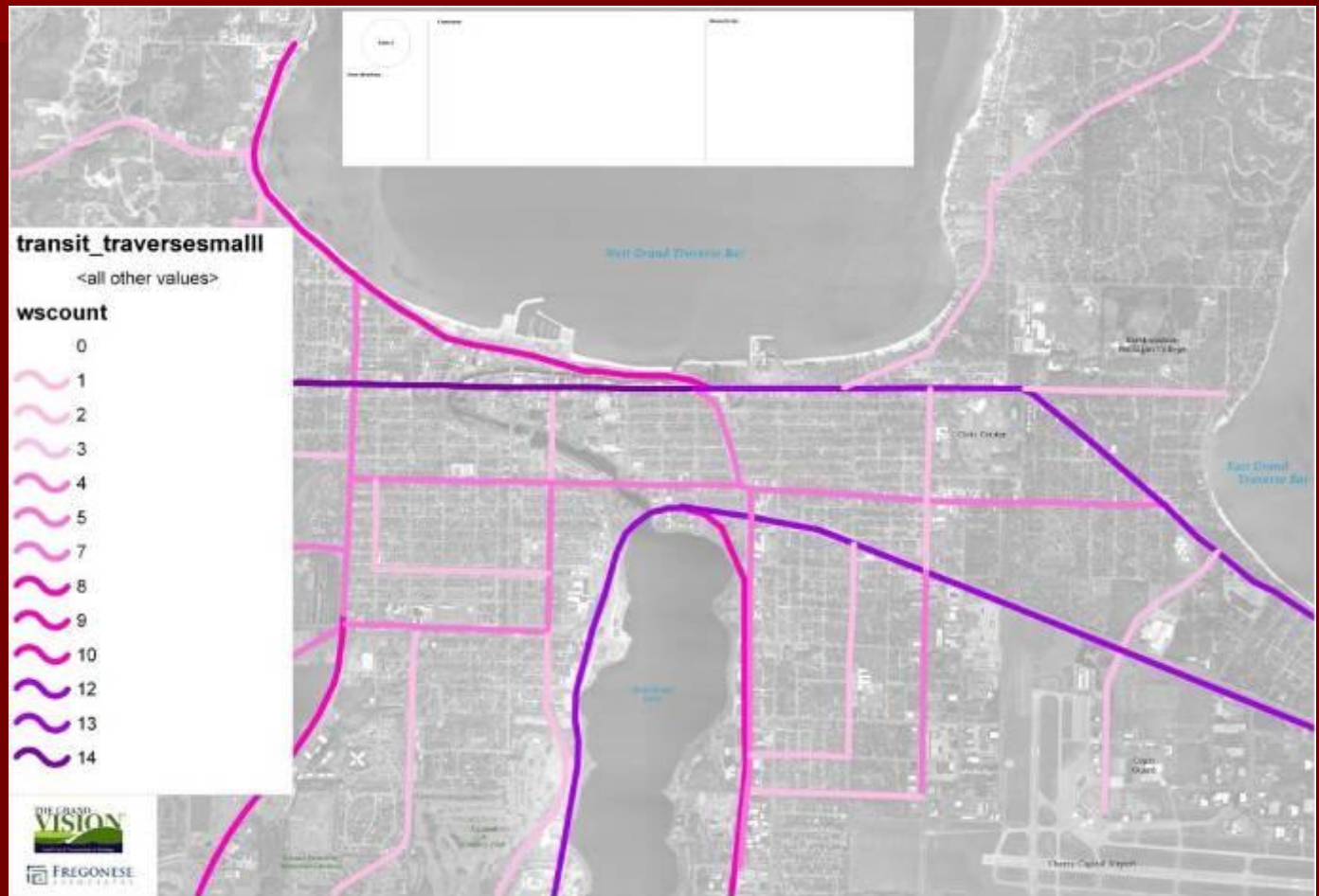

The Small Workshop Results

Downtown Trails by Occurrence

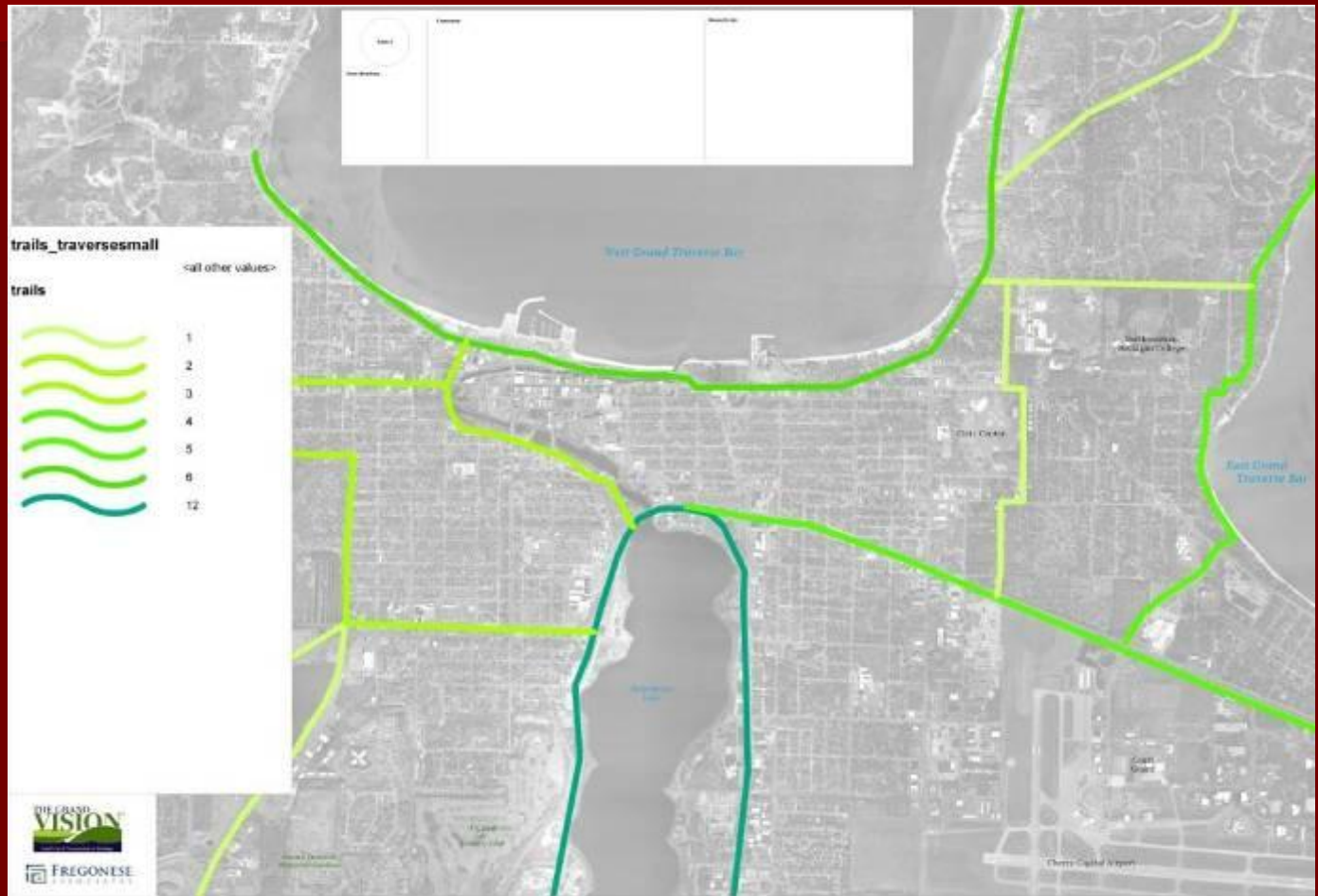

The Small Workshop Results

Downtown Open Space by Occurrence



The Small Workshop Results

Acme Total Jobs



The Small Workshop Results

Acme Total Housing Units

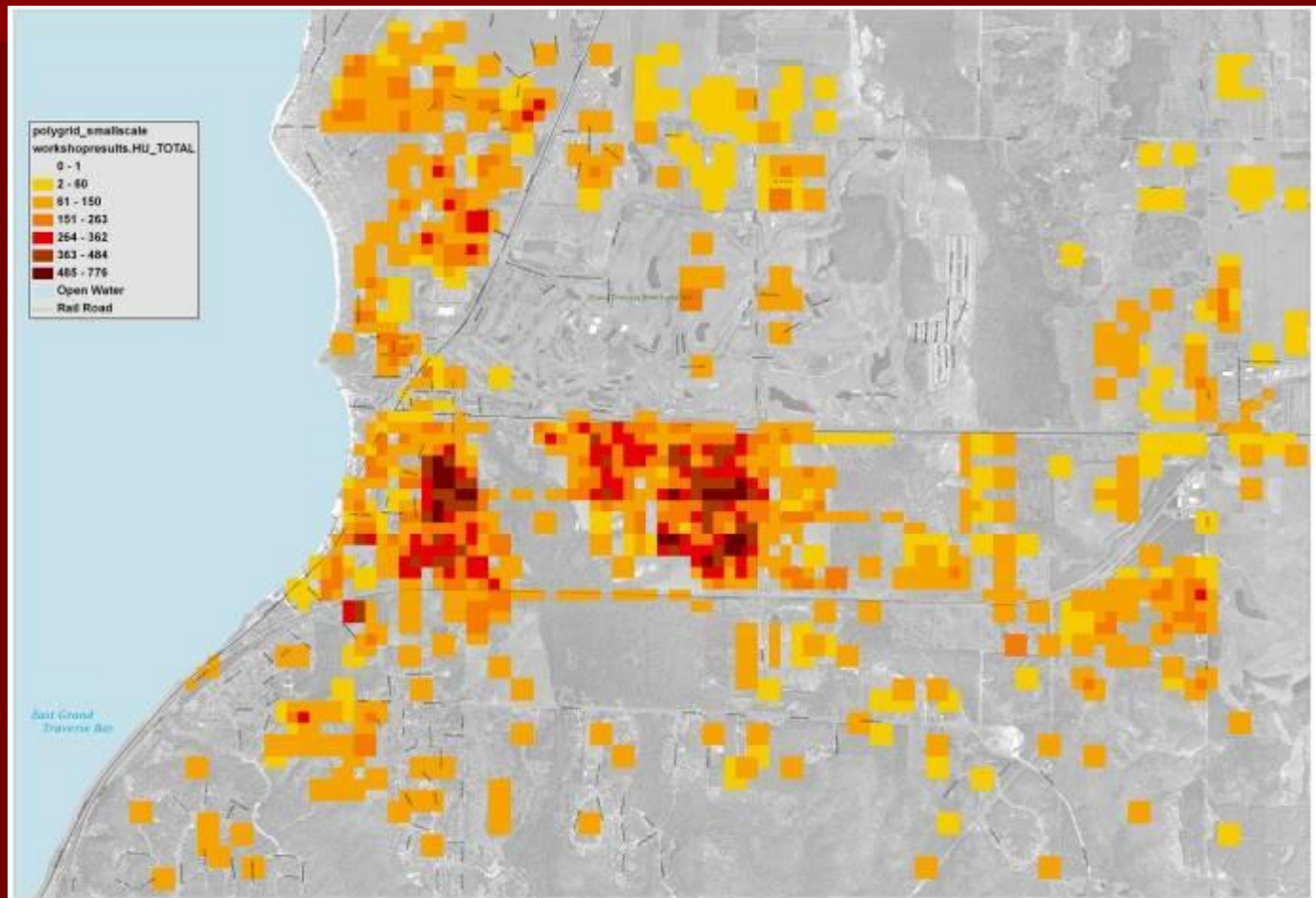

The Small Workshop Results

Acme Chip Placement (Any Chip)

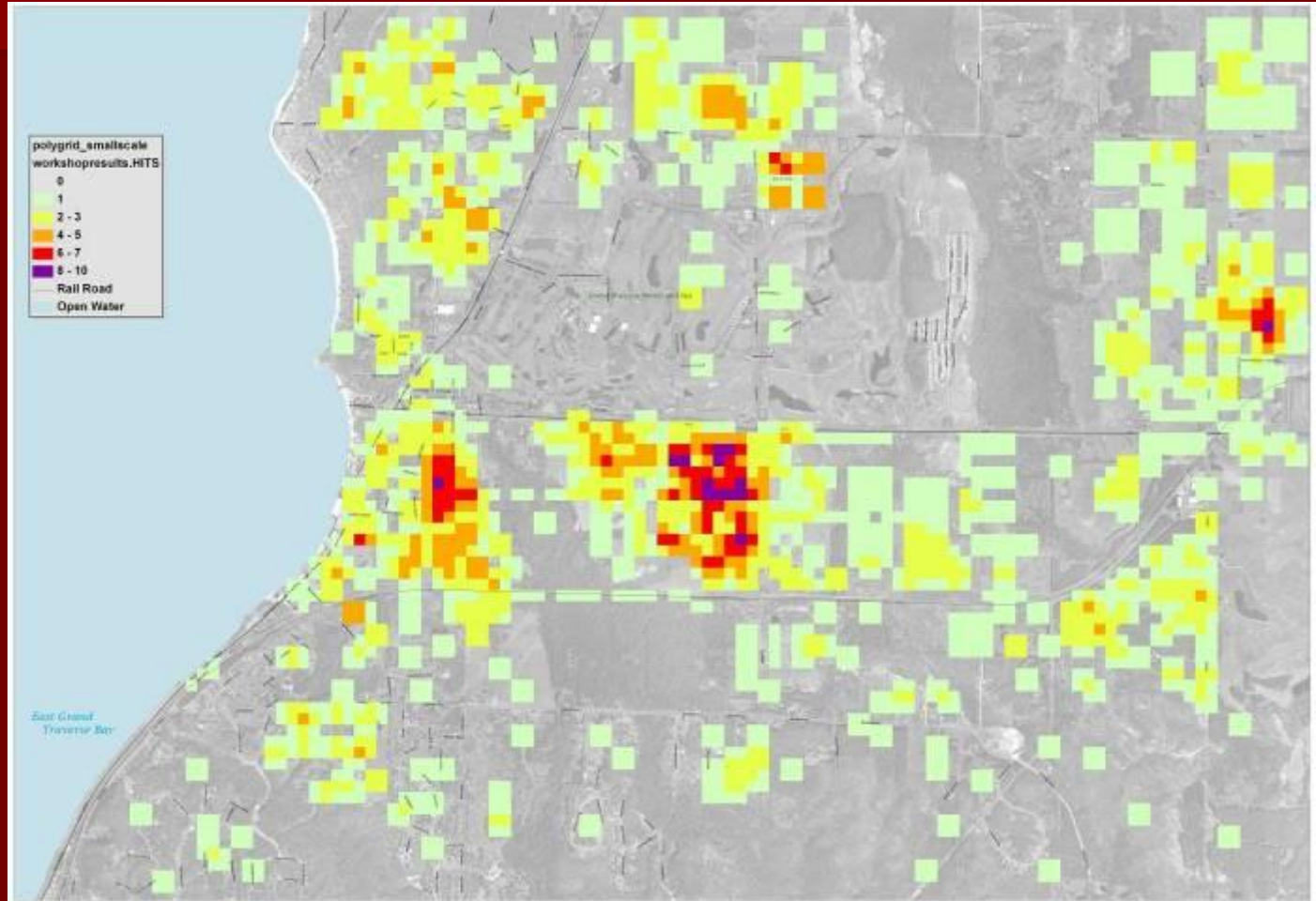

The Small Workshop Results

Acme All Chips

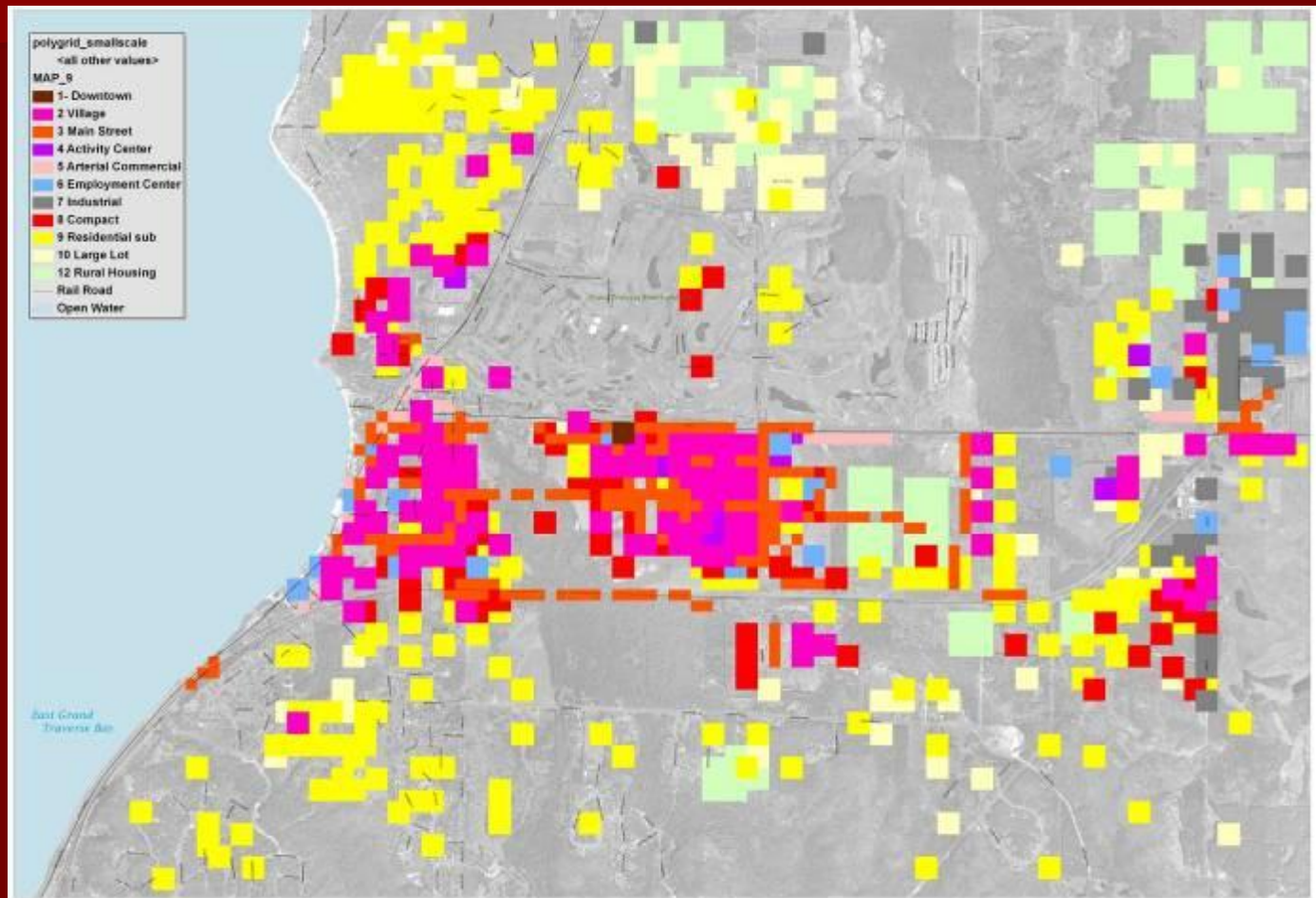

The Small Workshop Results

Acme All Chips At Least 2 Hits

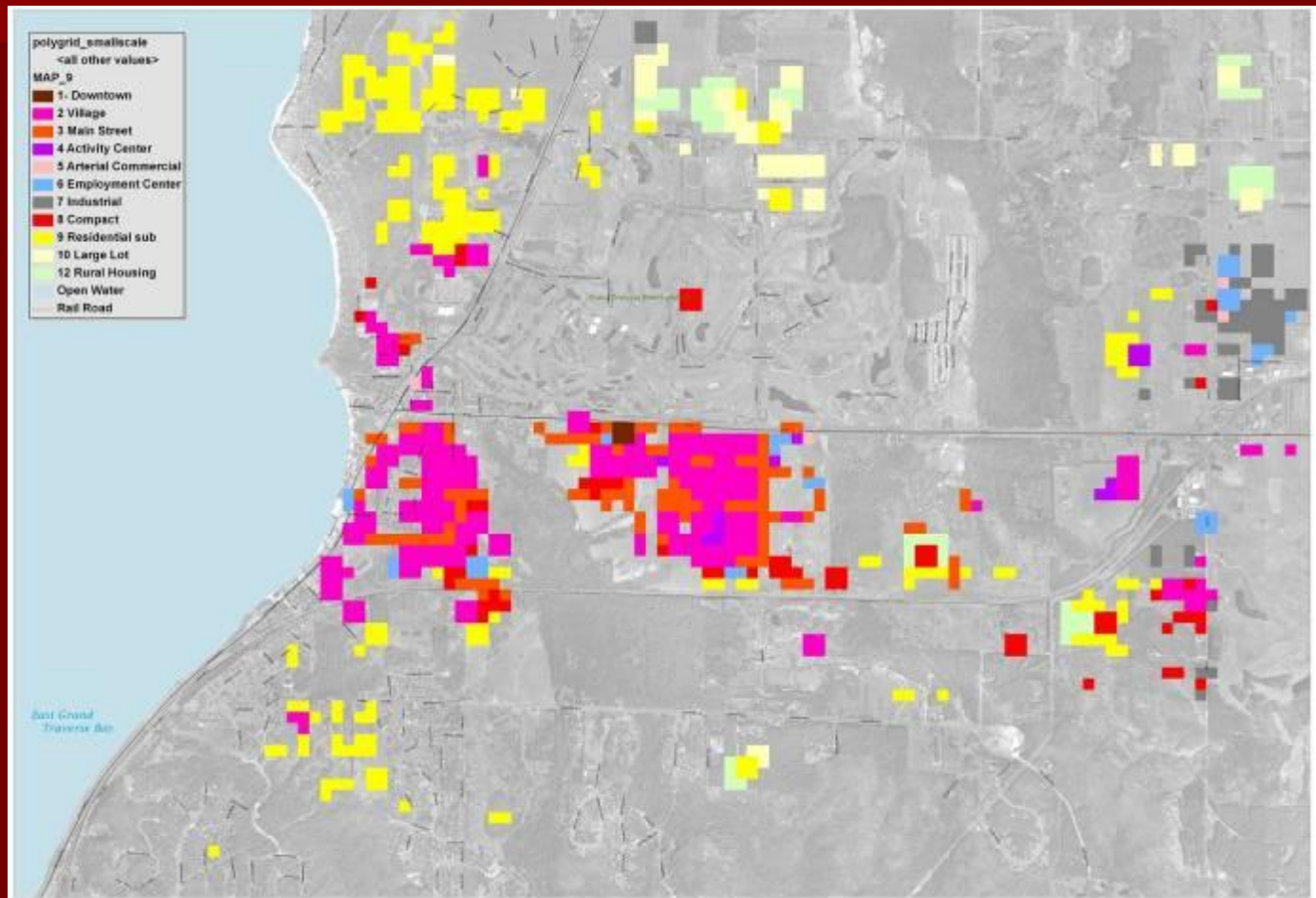

The Small Workshop Results

Acme Roads by Occurrence

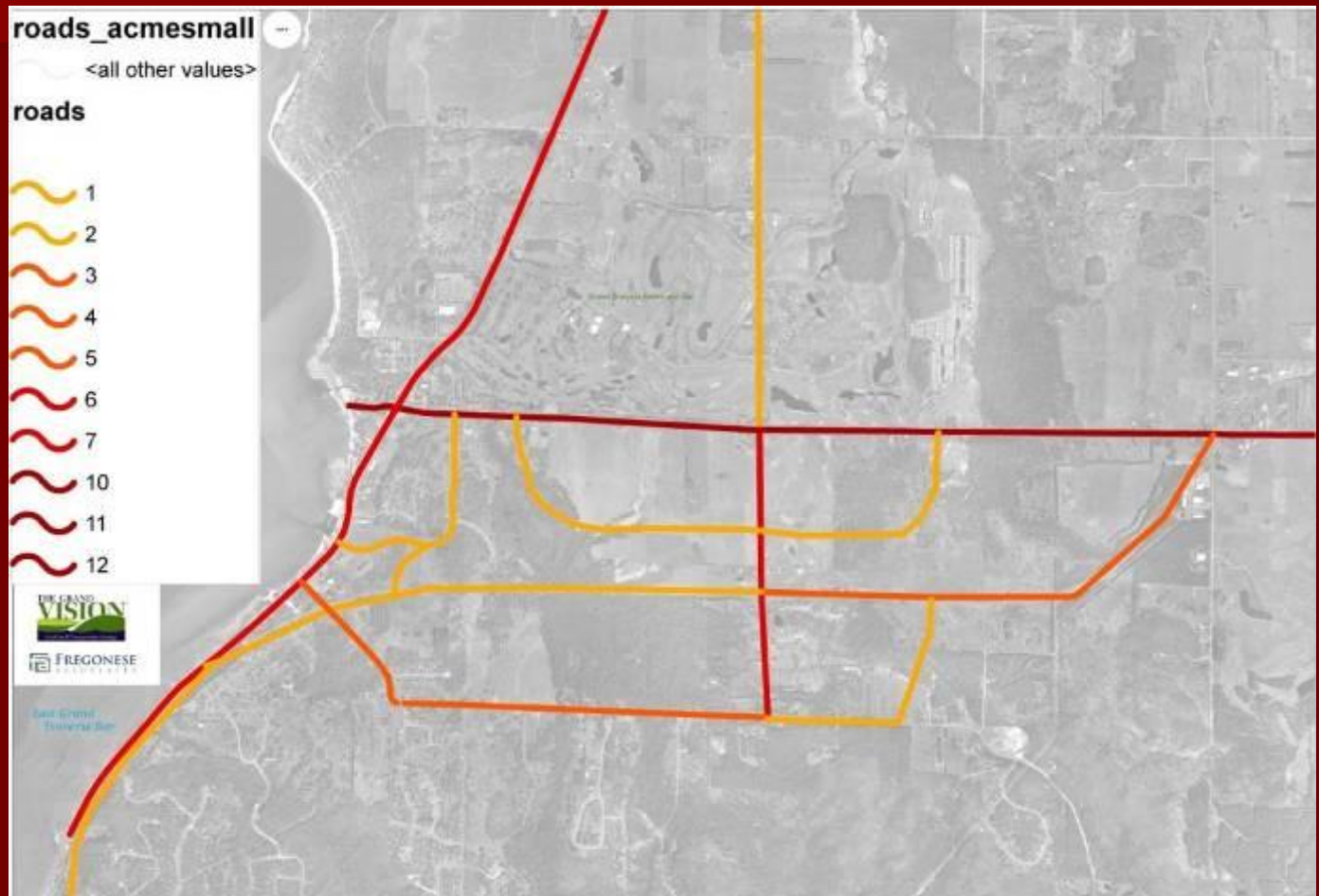

The Small Workshop Results

Acme Public Transportation by Occurrence

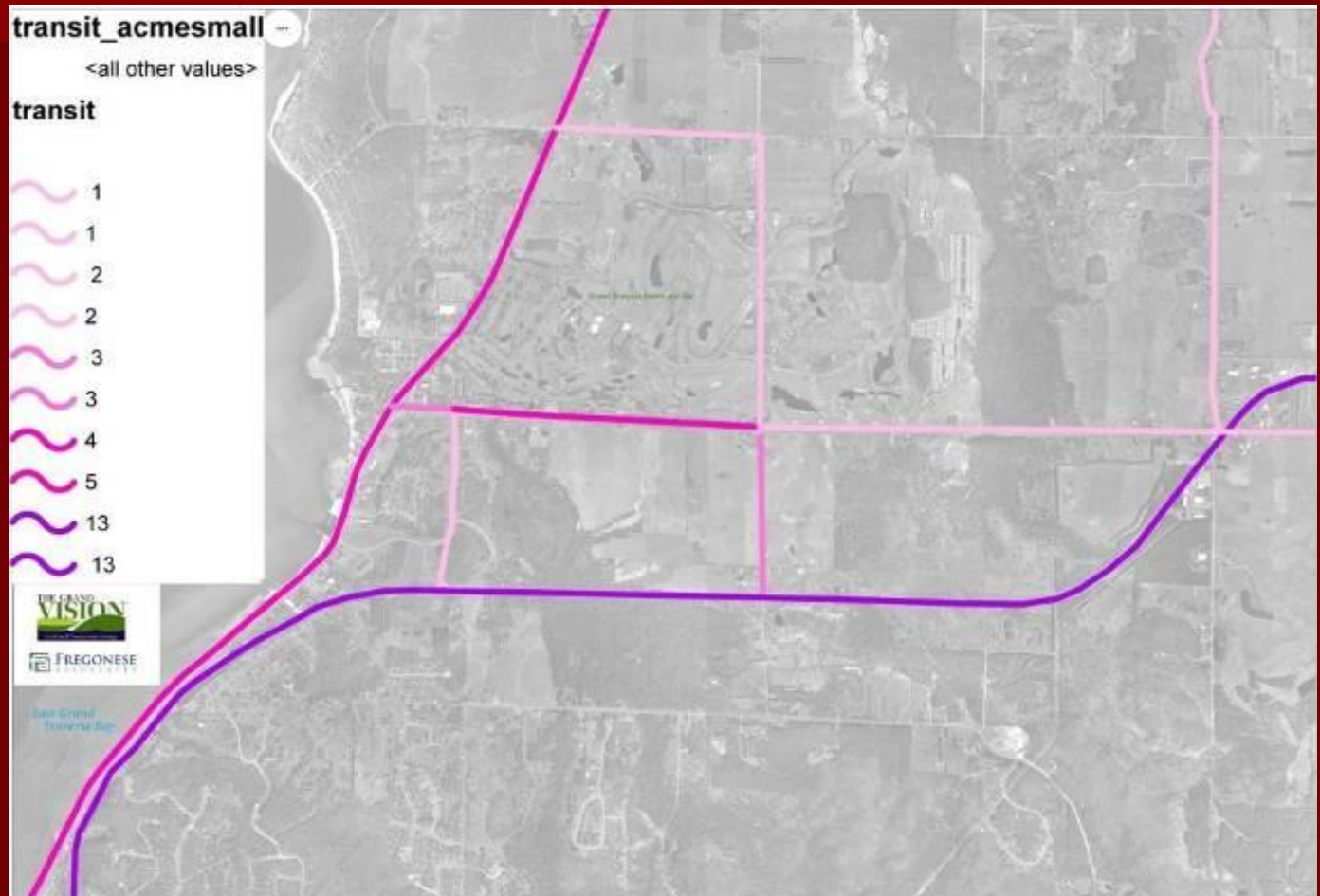

The Small Workshop Results

Acme Trails by Occurrence

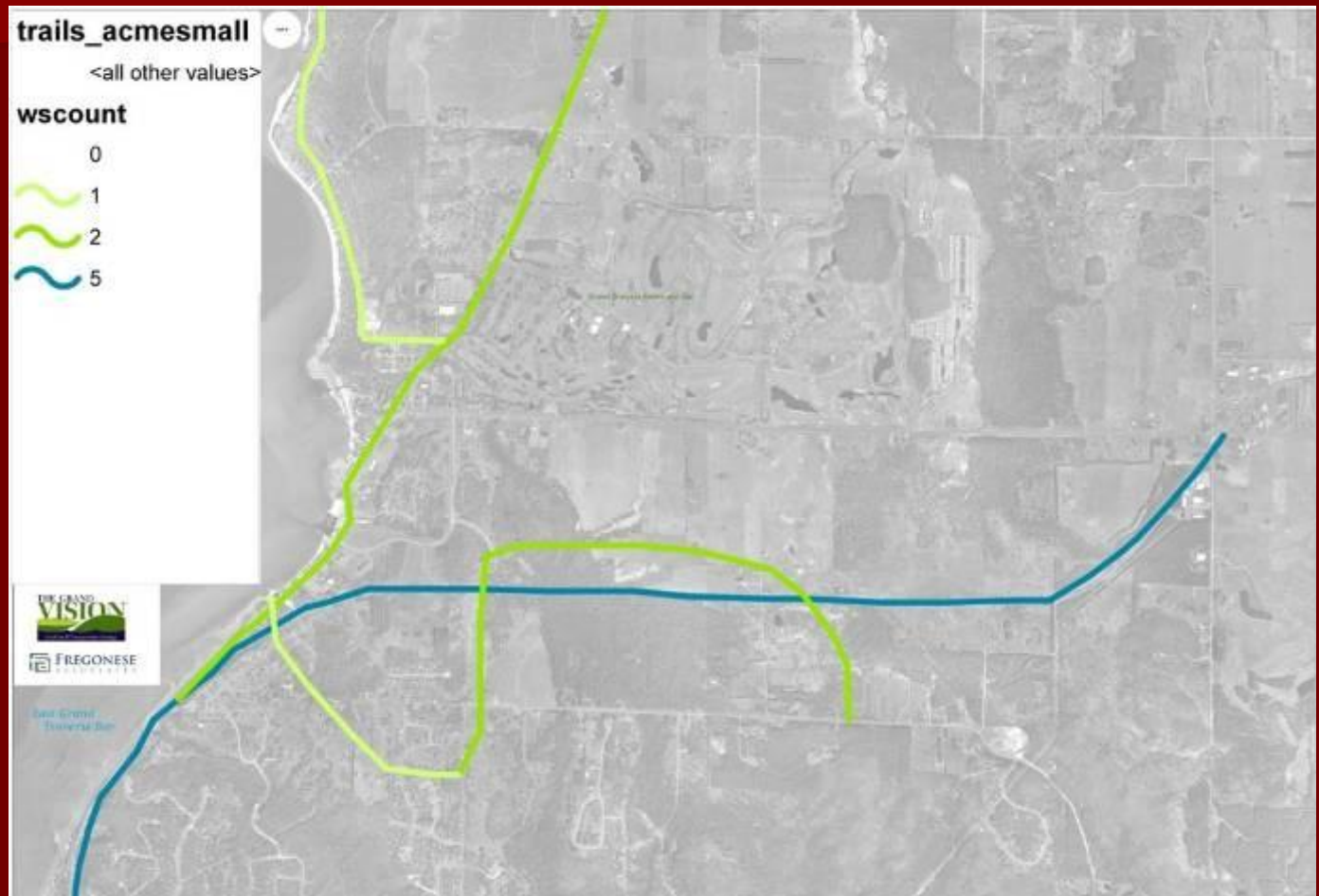

The Small Workshop Results

Acme Open Space by Occurrence



The Small Workshop Results

Interlochen Total Jobs

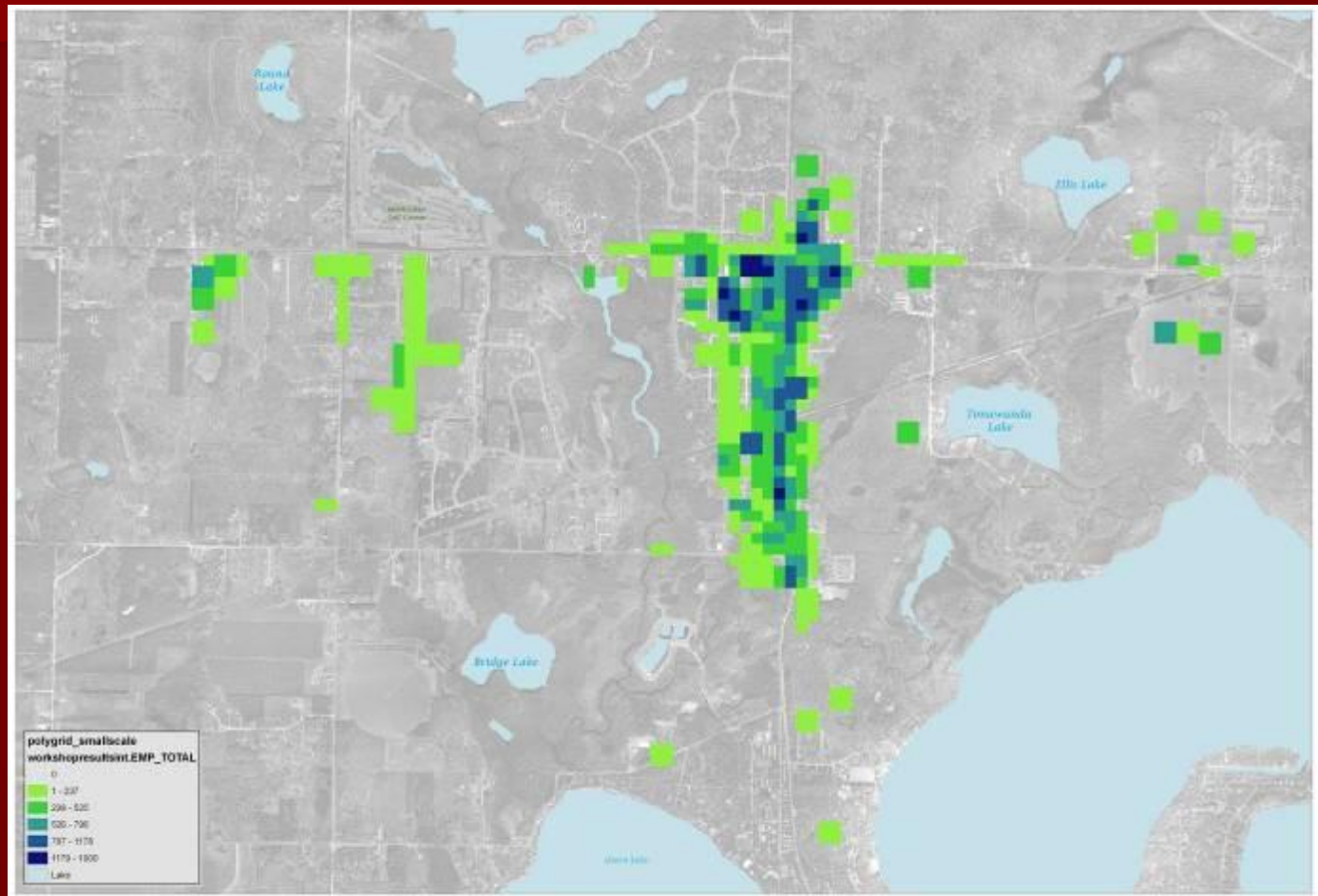

The Small Workshop Results

Interlochen Total Housing Units

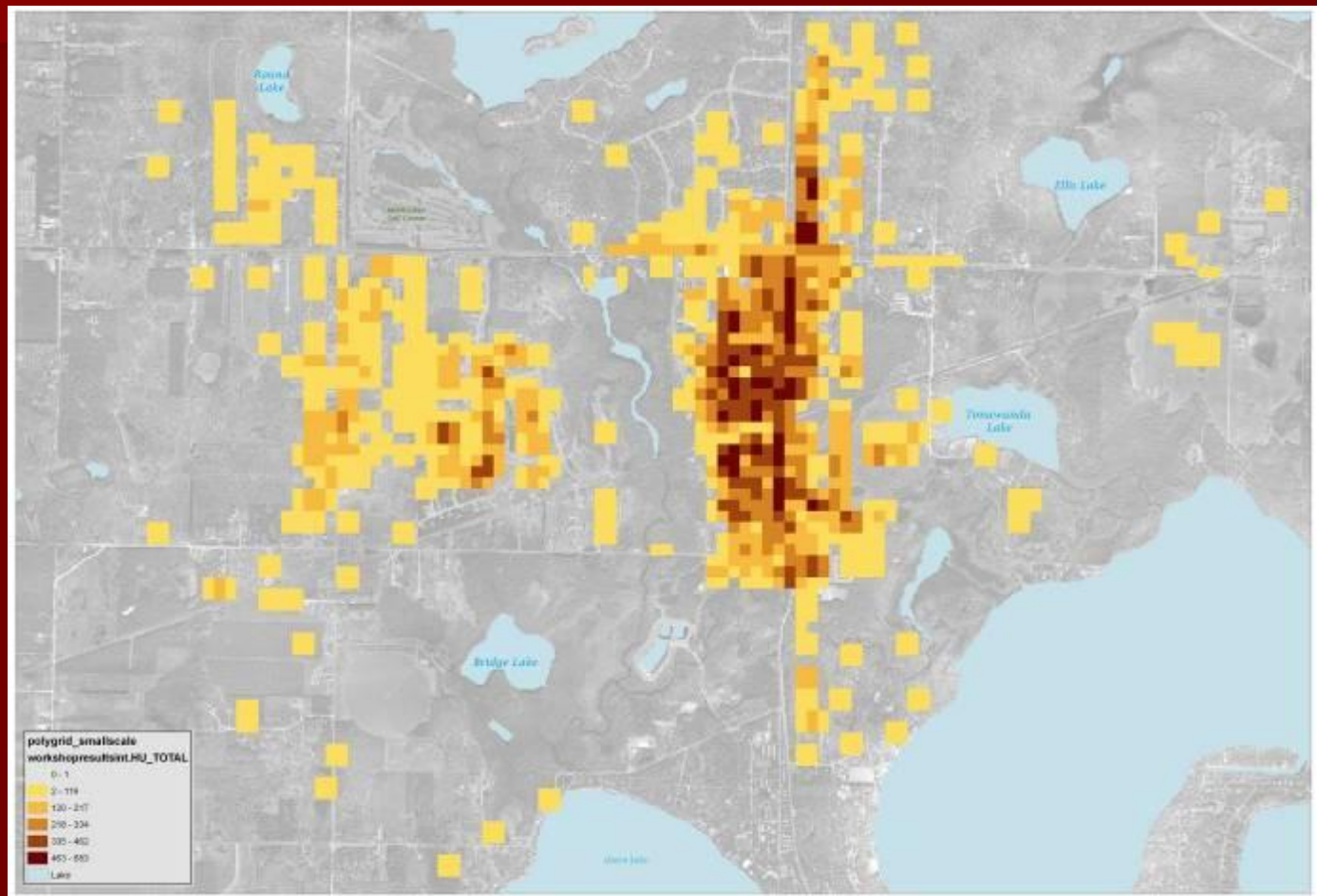

The Small Workshop Results

Interlochen Chip Placement (Any Chip)

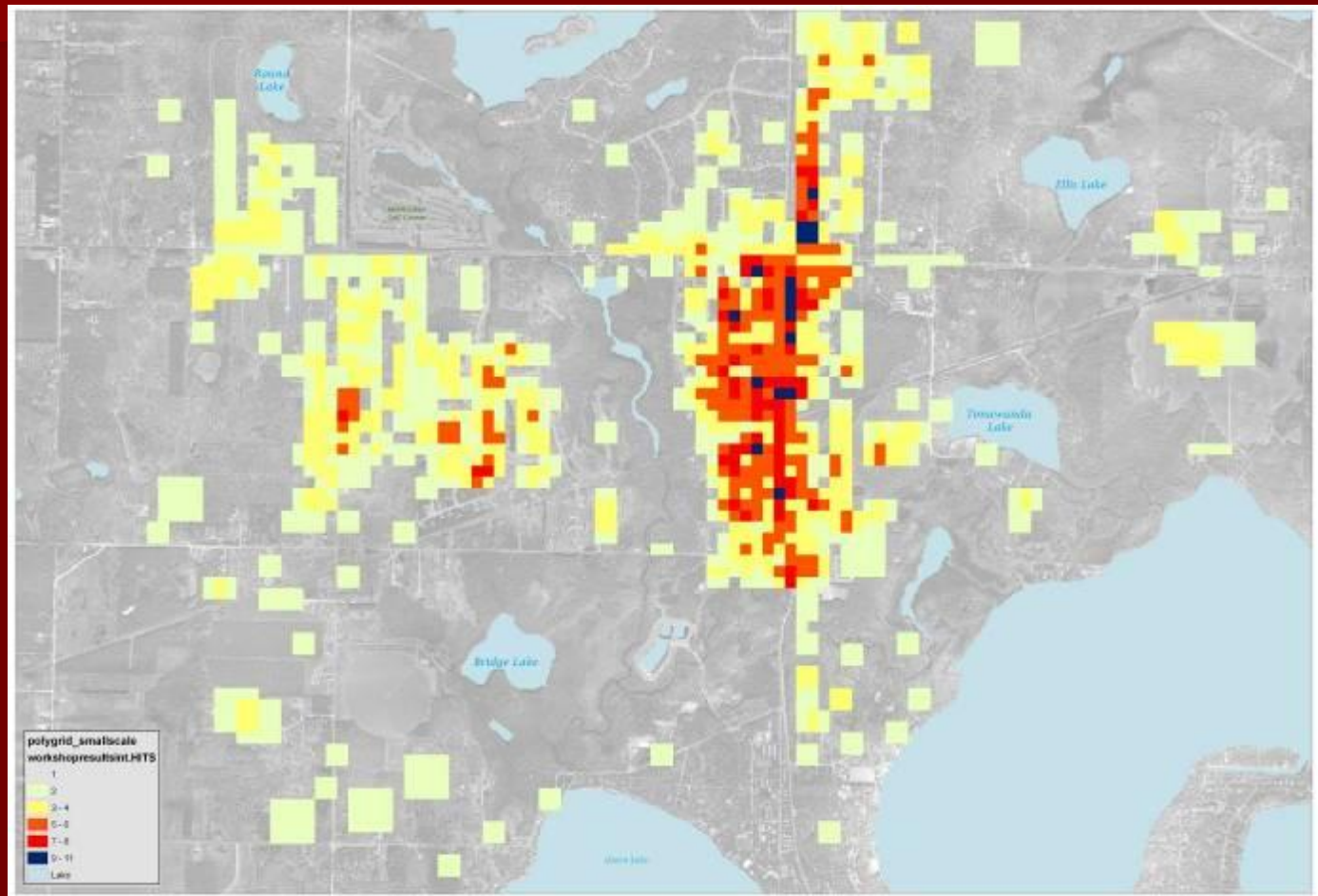

The Small Workshop Results

Interlochen All Chips

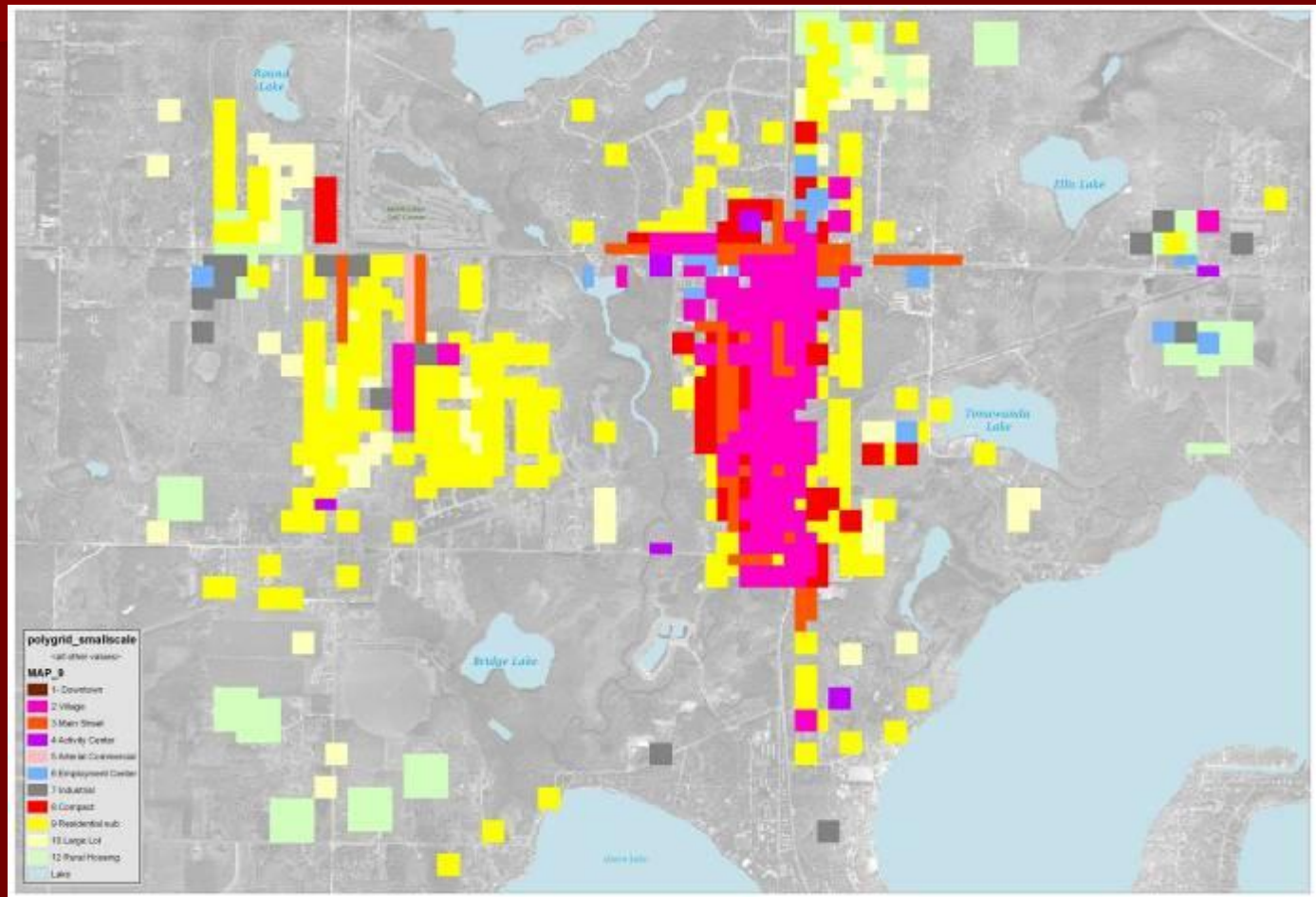

The Small Workshop Results

Interlochen All Chips At Least 2 Hits

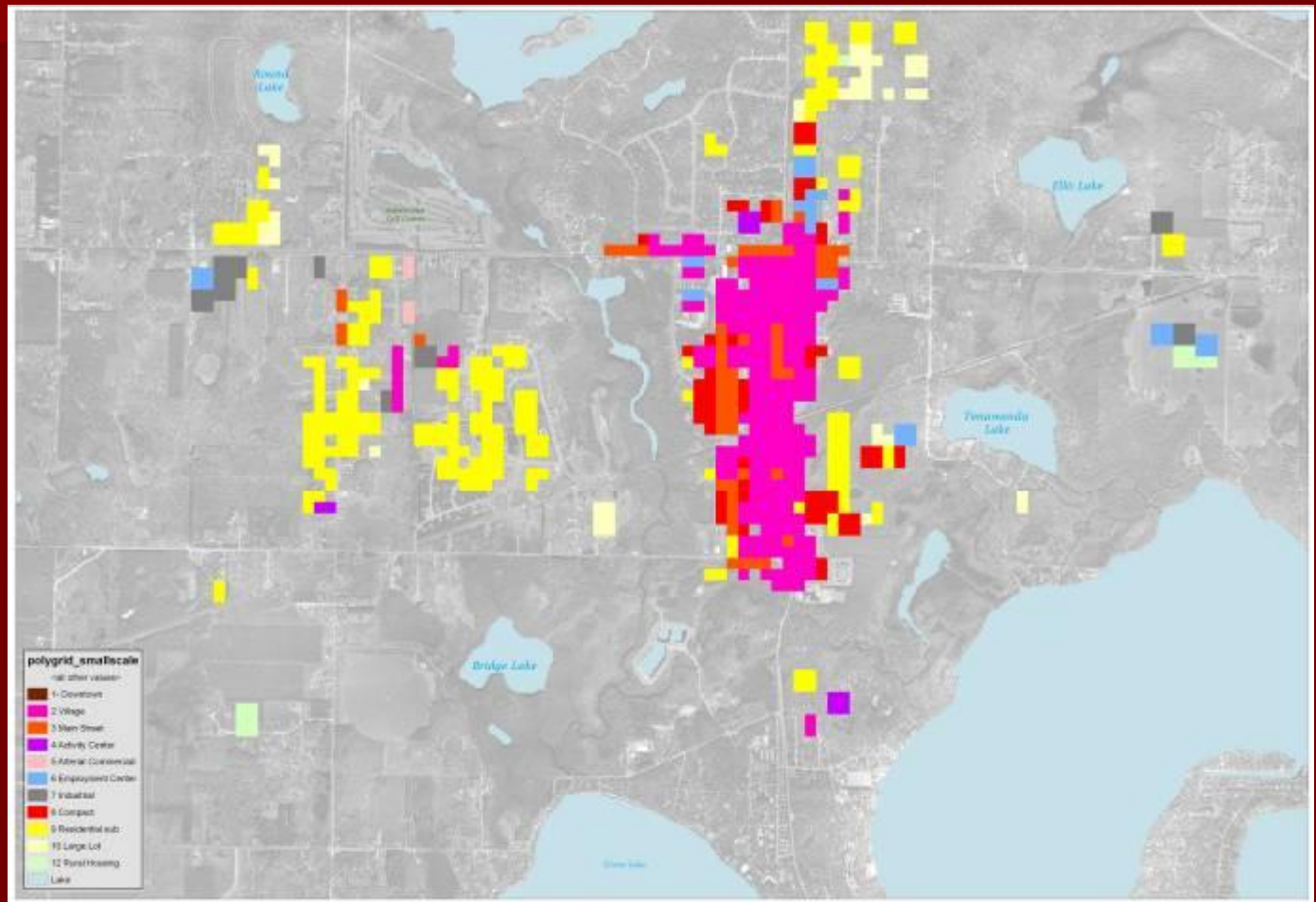

Transportation Workshops

Grand Traverse/Wexford

Transportation Workshop Results -All Chips

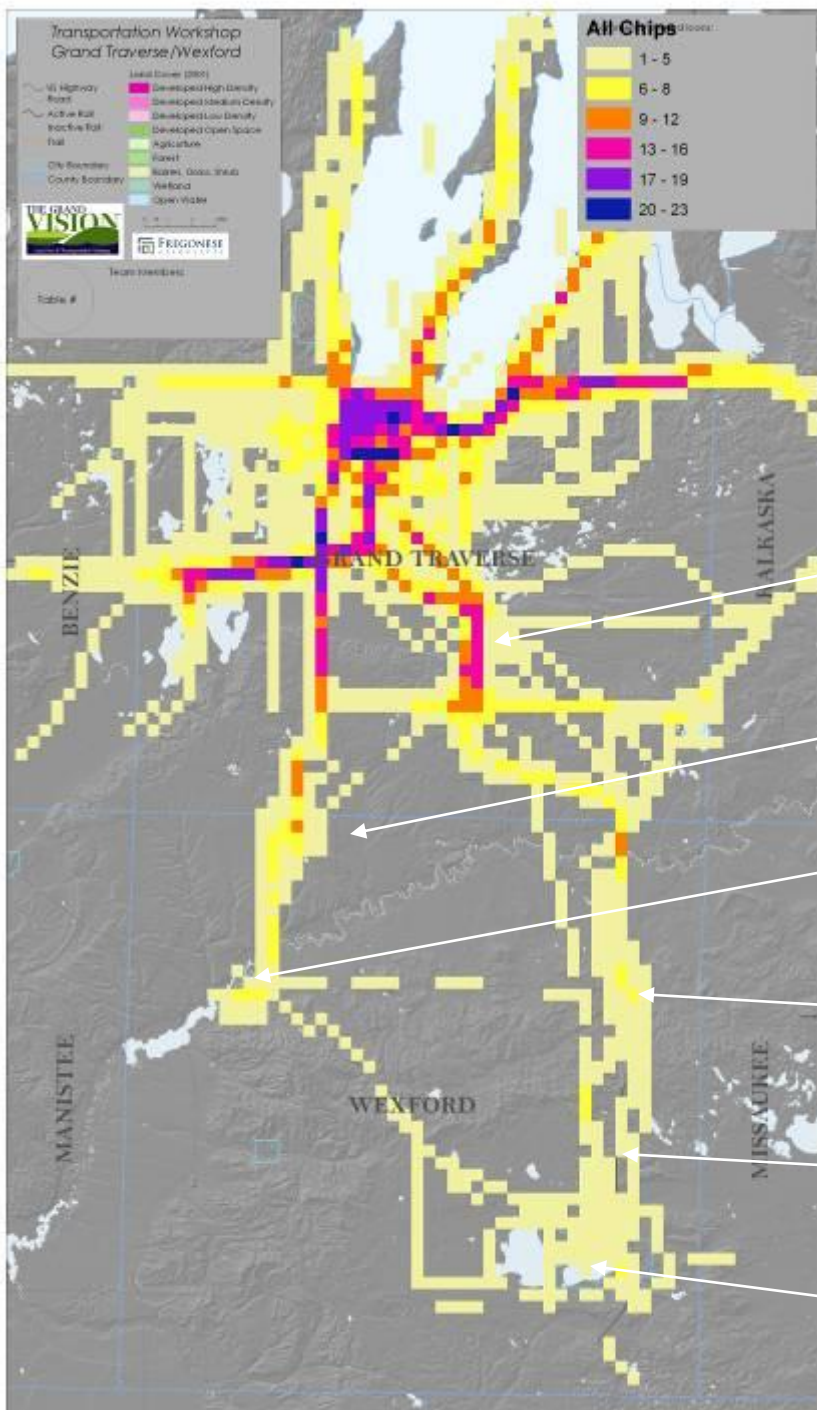

Existing Rail

Buckley

Mesick

Manton

US 131

Cadillac

Transportation Workshop Results -Regional Bus

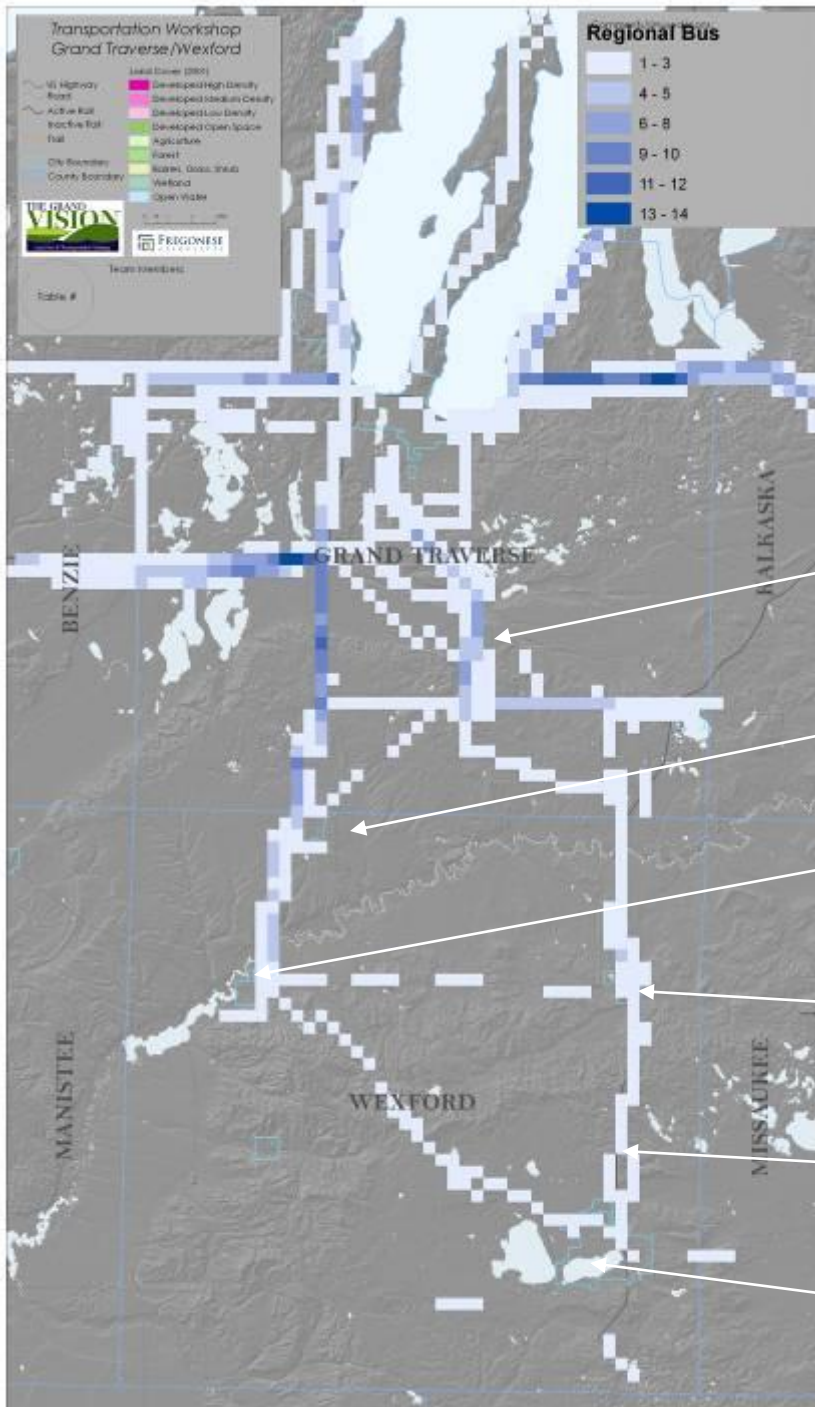

Existing Rail

Buckley

Mesick

Manton

US 131

Cadillac

Transportation Workshop Results -Commuter Rail

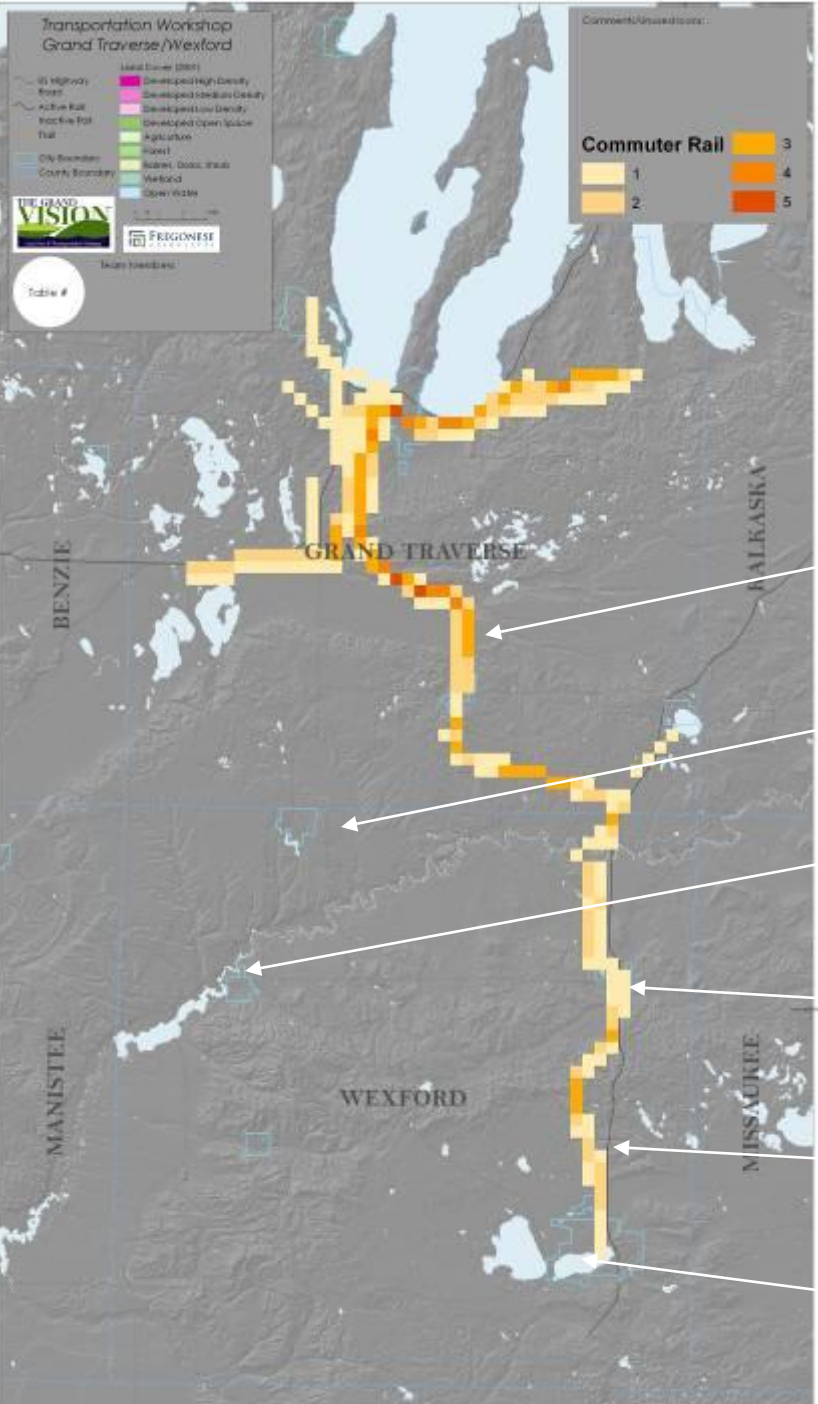

Existing Rail

Buckley

Mesick

Manton

US 131

Cadillac

Transportation Workshop Results -Road Widening and New Roadways

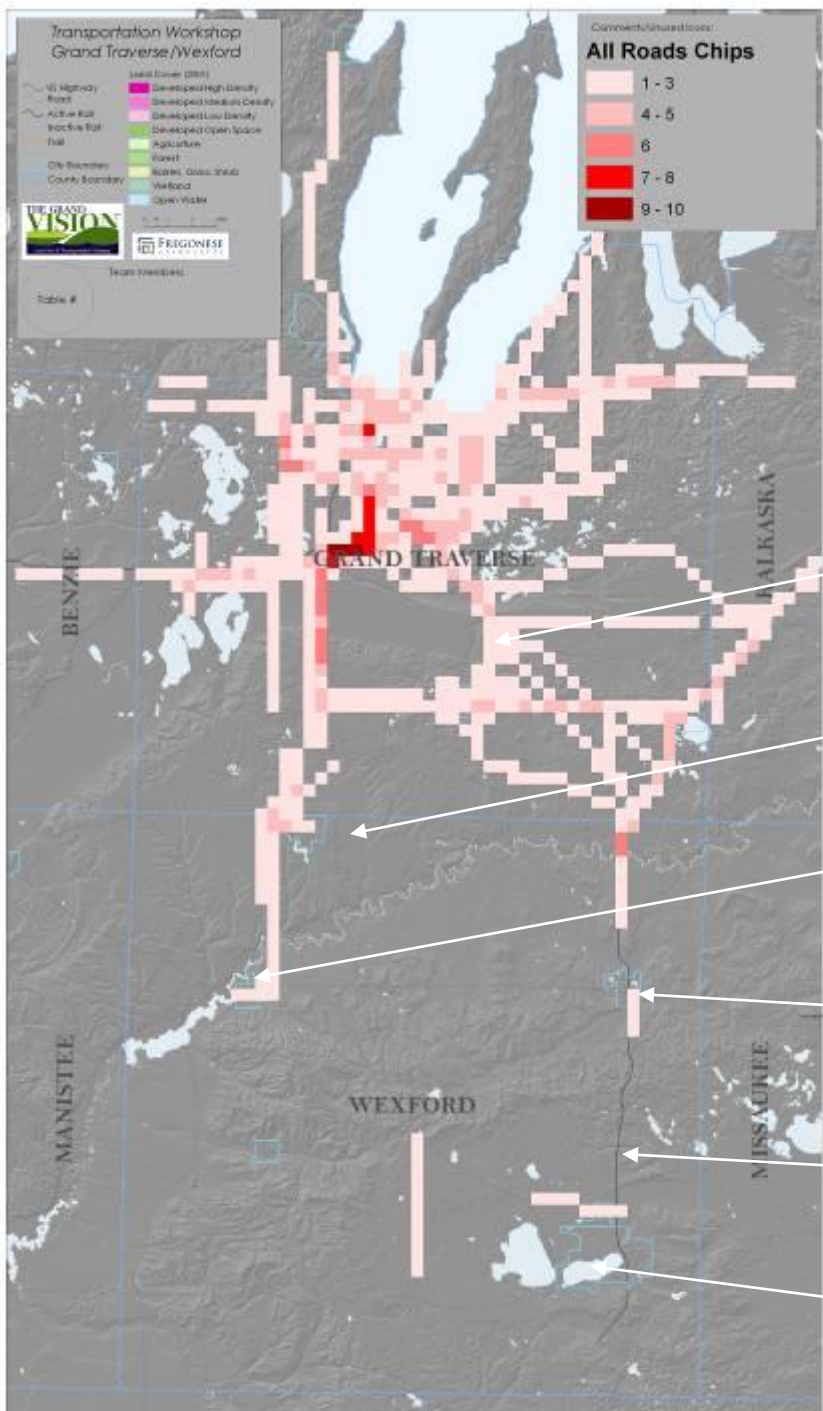

Existing Rail

Buckley

Mesick

Manton

US 131

Cadillac

Transportation Workshop Results

-All Pedestrian/Bicycle Chips

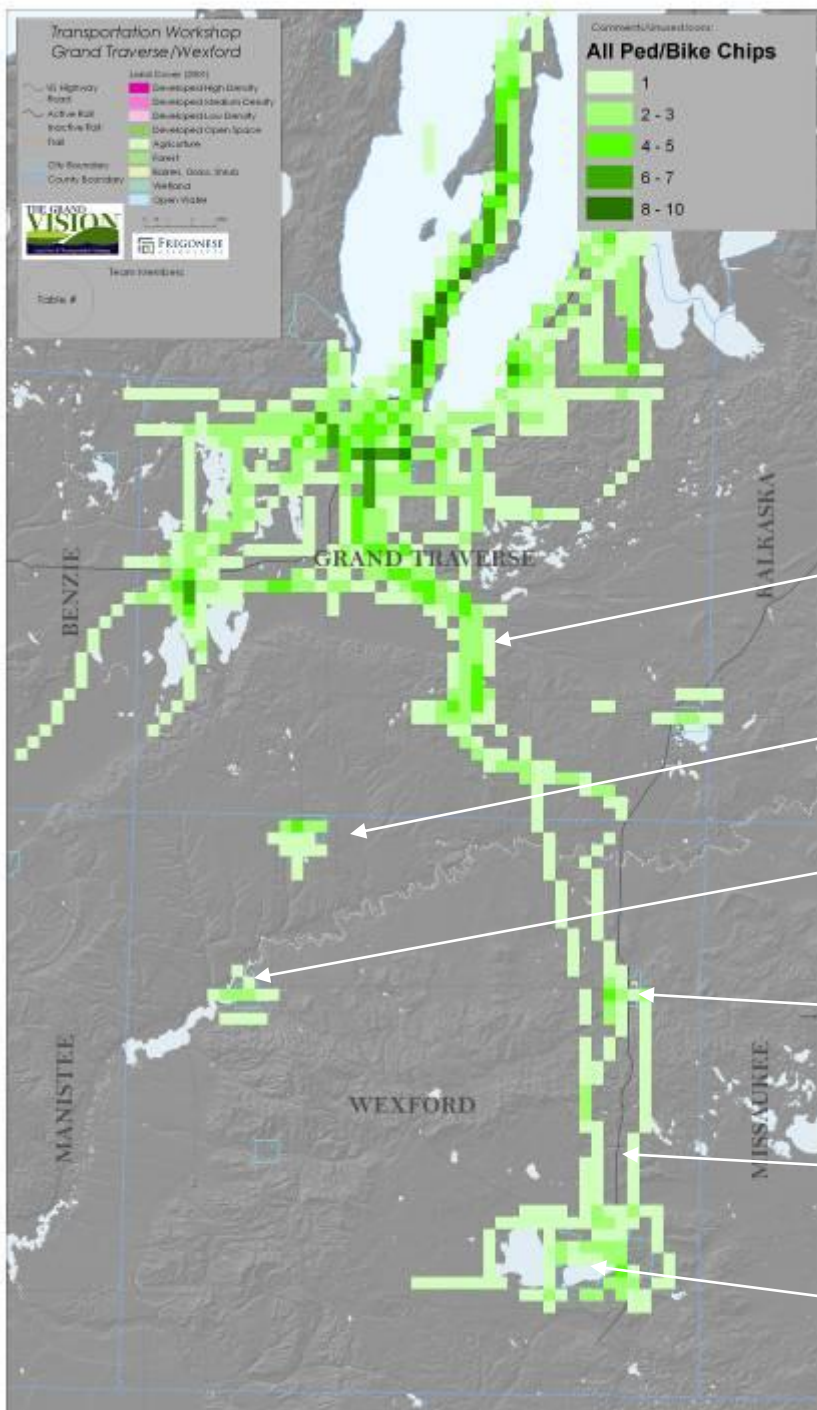

Existing Rail

Buckley

Mesick

Manton

US 131

Cadillac

Antrim/Kalkaska

Transportation Workshop Results -All Chips

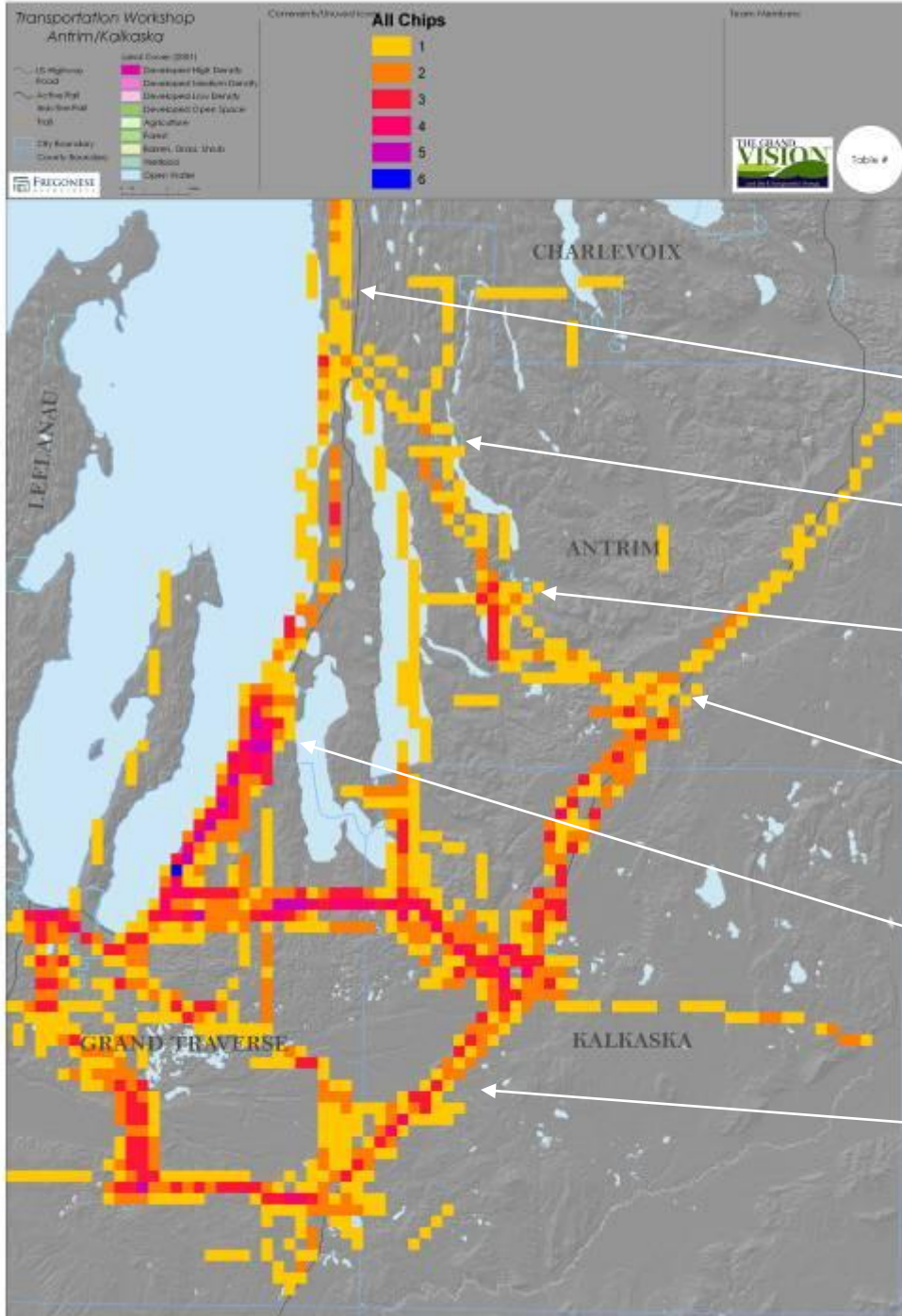

US 31

Central Lake

Bellaire

Mancelona

Elk Rapids

US 131

Legend

- Developed High Density
- Developed Medium Density
- Developed Low Density
- Developed Open Space
- Agriculture
- Forest
- Water, Great Lakes
- Wetland
- Open Water

LEGONISE

Urban Bus Circulator

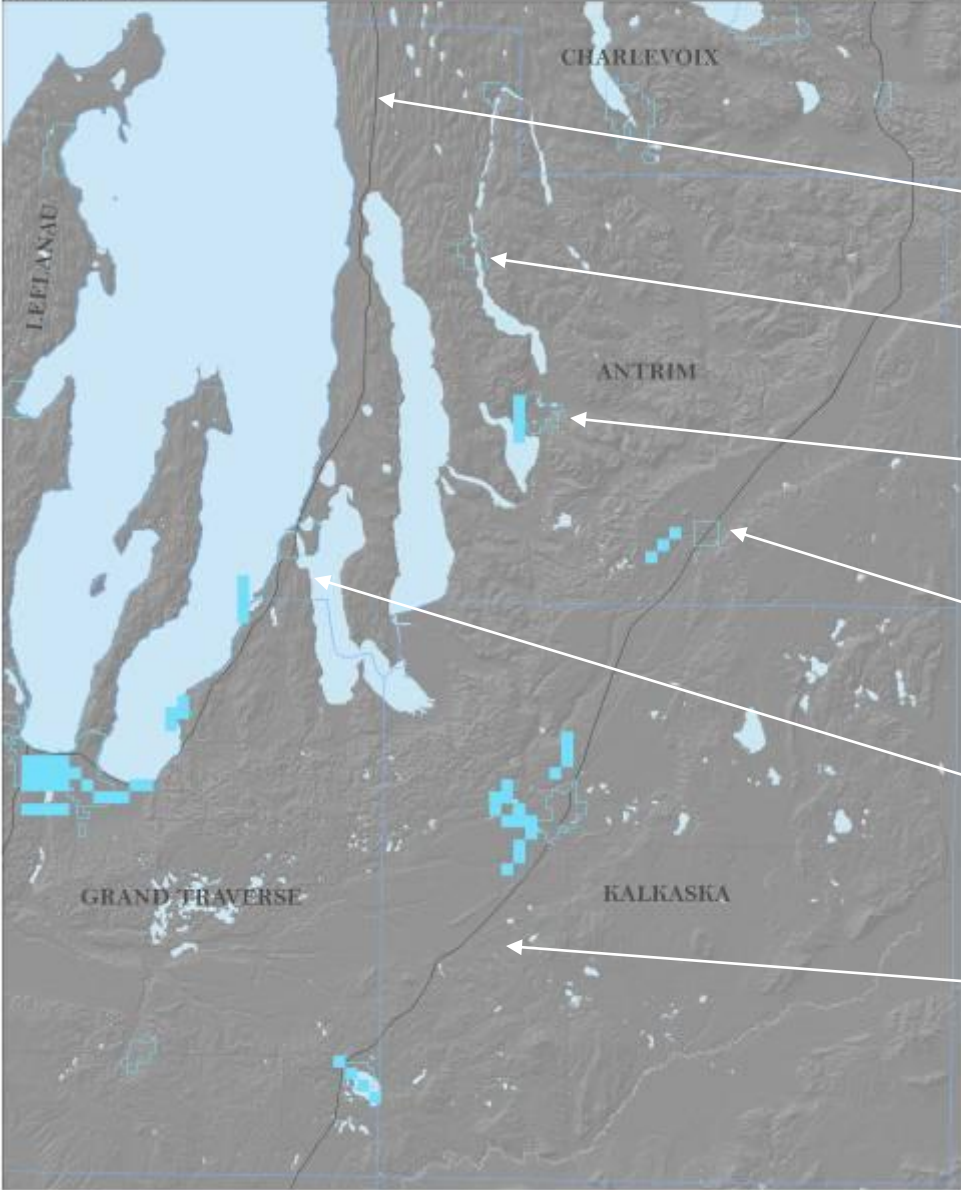

Transportation Workshop Results

-Urban Bus Circulator

US 31

Central Lake

Bellaire

Mancelona

Elk Rapids

US 131

Legend

- US Highway
- State Road
- County Road
- City Boundary
- County Boundary
- Water
- Forest
- Open Space
- Developed High Density
- Developed Medium Density
- Developed Low Density
- Agriculture
- Barren
- Water, Great Lakes
- Wetland
- Open Water

Regional Bus

Legend

- 1
- 2
- 3
- 4

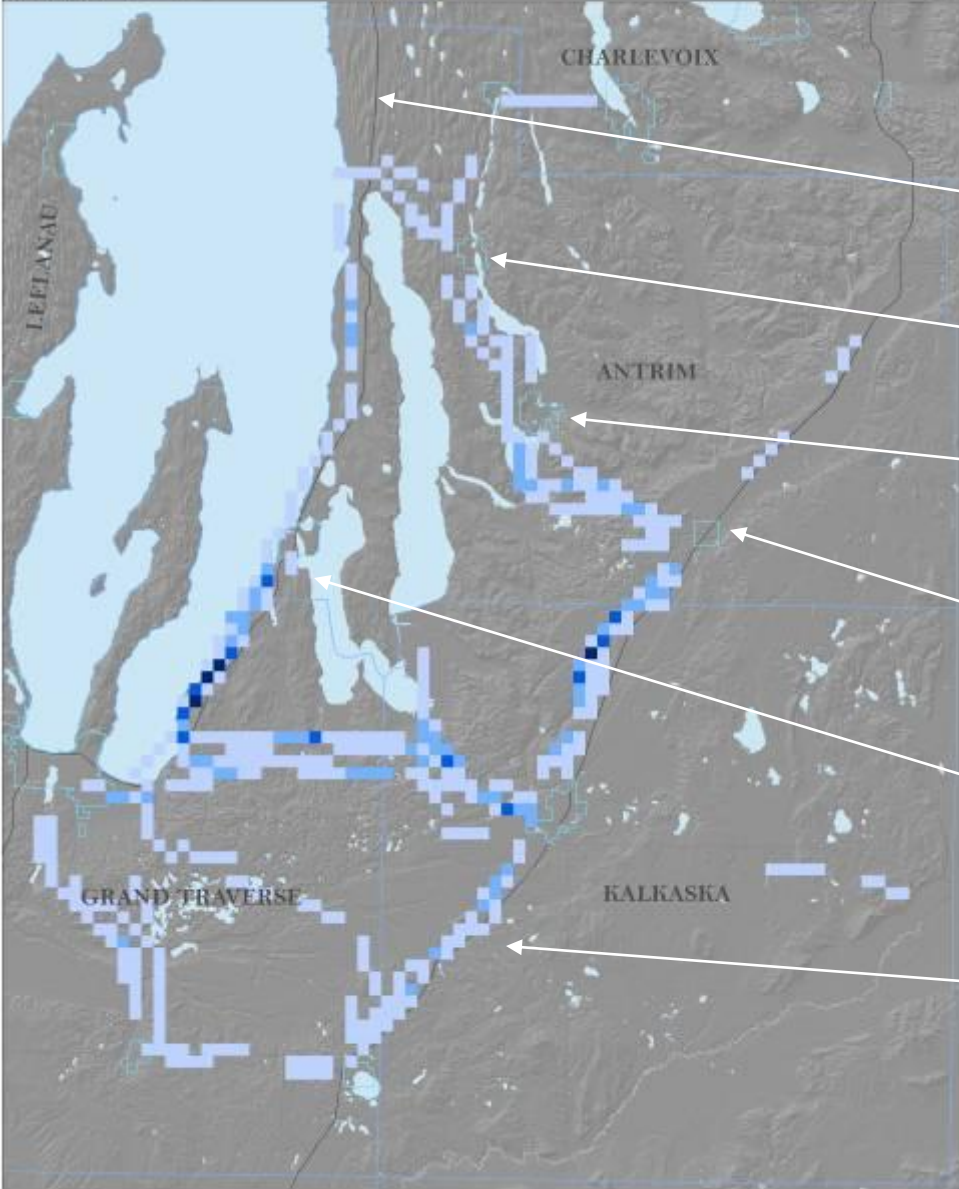

Transportation Workshop Results -Regional Bus

US 31

Central Lake

Bellaire

Mancelona

Elk Rapids

US 131

Transportation Workshop Results -All Transit Chips

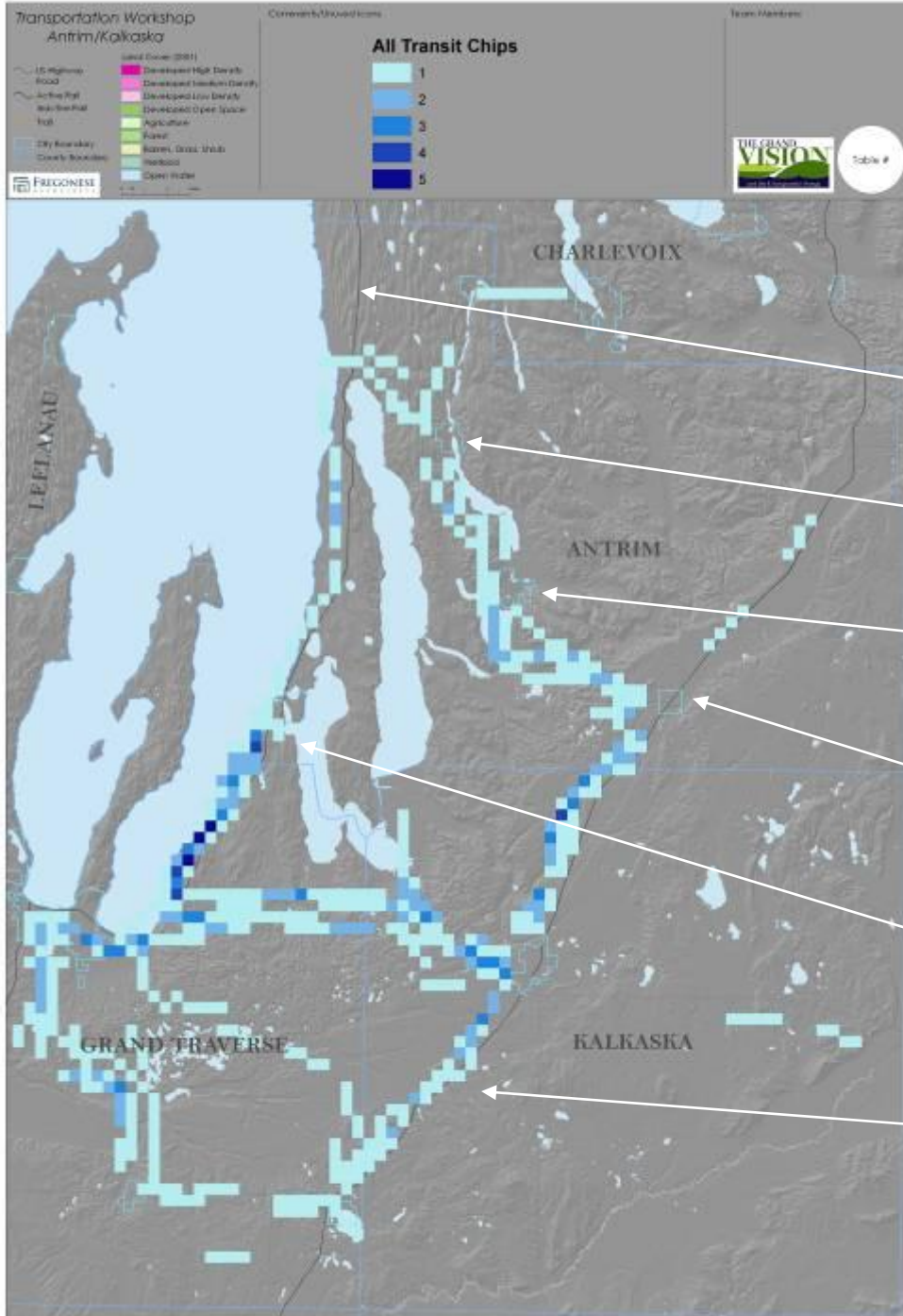

Transportation Workshop Results -New Roadway

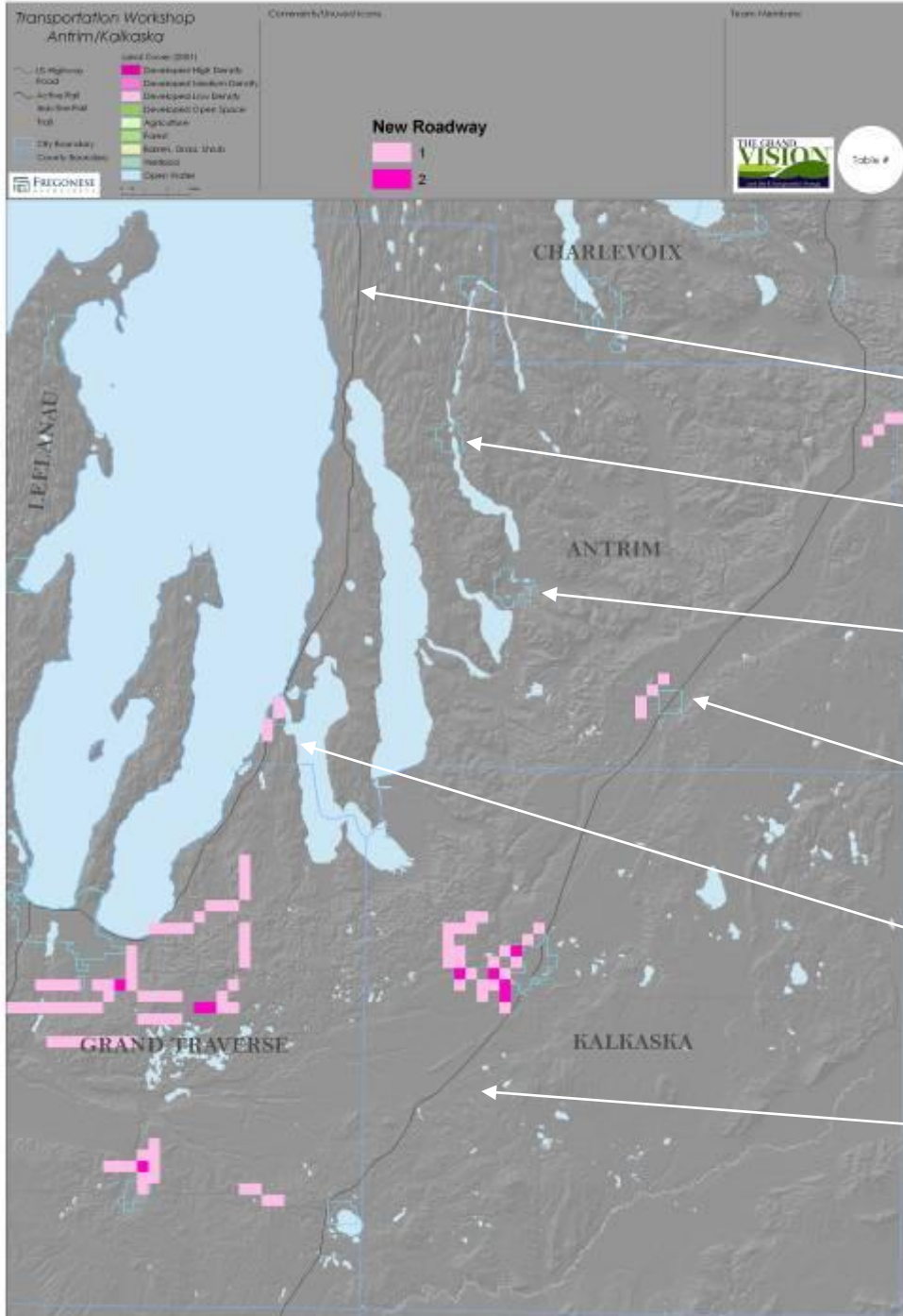

US 31

Central Lake

Bellaire

Mancelona

Elk Rapids

US 131

Transportation Workshop Results - Roadway Widening

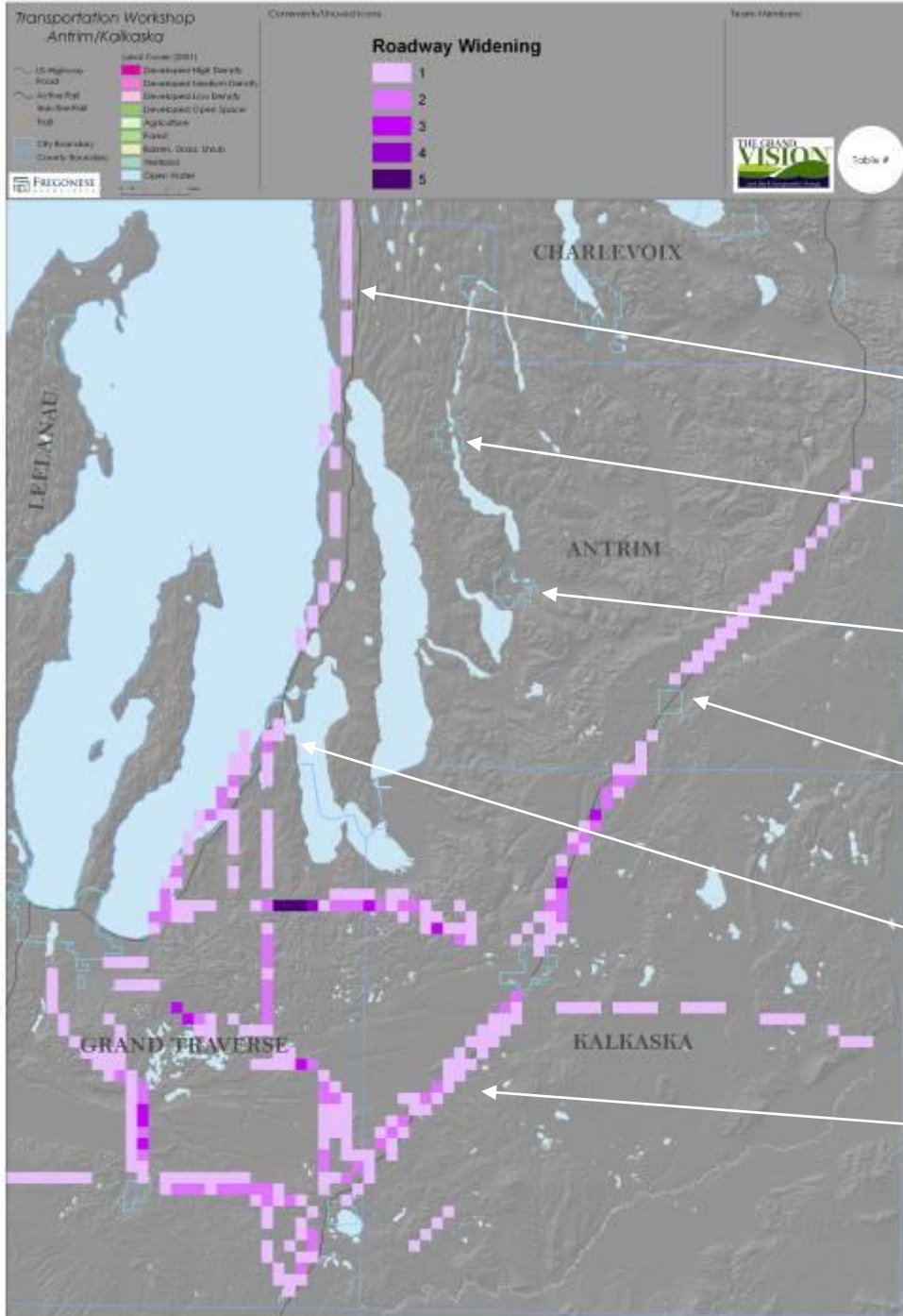

Transportation Workshop Results -All Road Chips

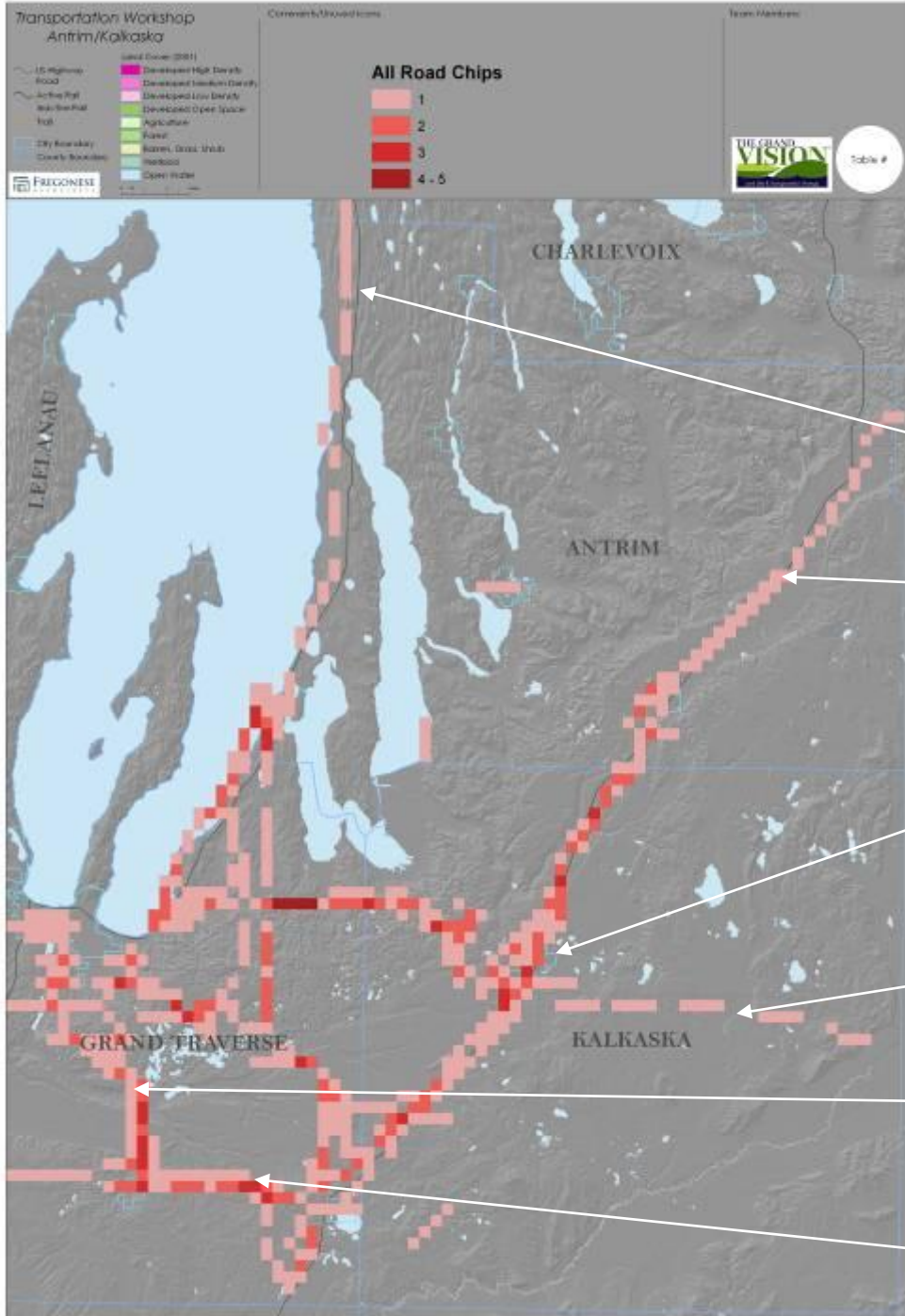

- US 31
- US 131
- City of Kalkaska
- Hwy 72
- Existing Rail
- Hwy 113

Legend

- US Highway
- State Road
- County Road
- City Boundary
- County Boundary
- Water
- Forest
- Open Space
- Developed High Density
- Developed Medium Density
- Developed Low Density
- Agriculture
- Barren
- Water, Great Lakes
- Wetland
- Open Water

All Ped/Bike Chips

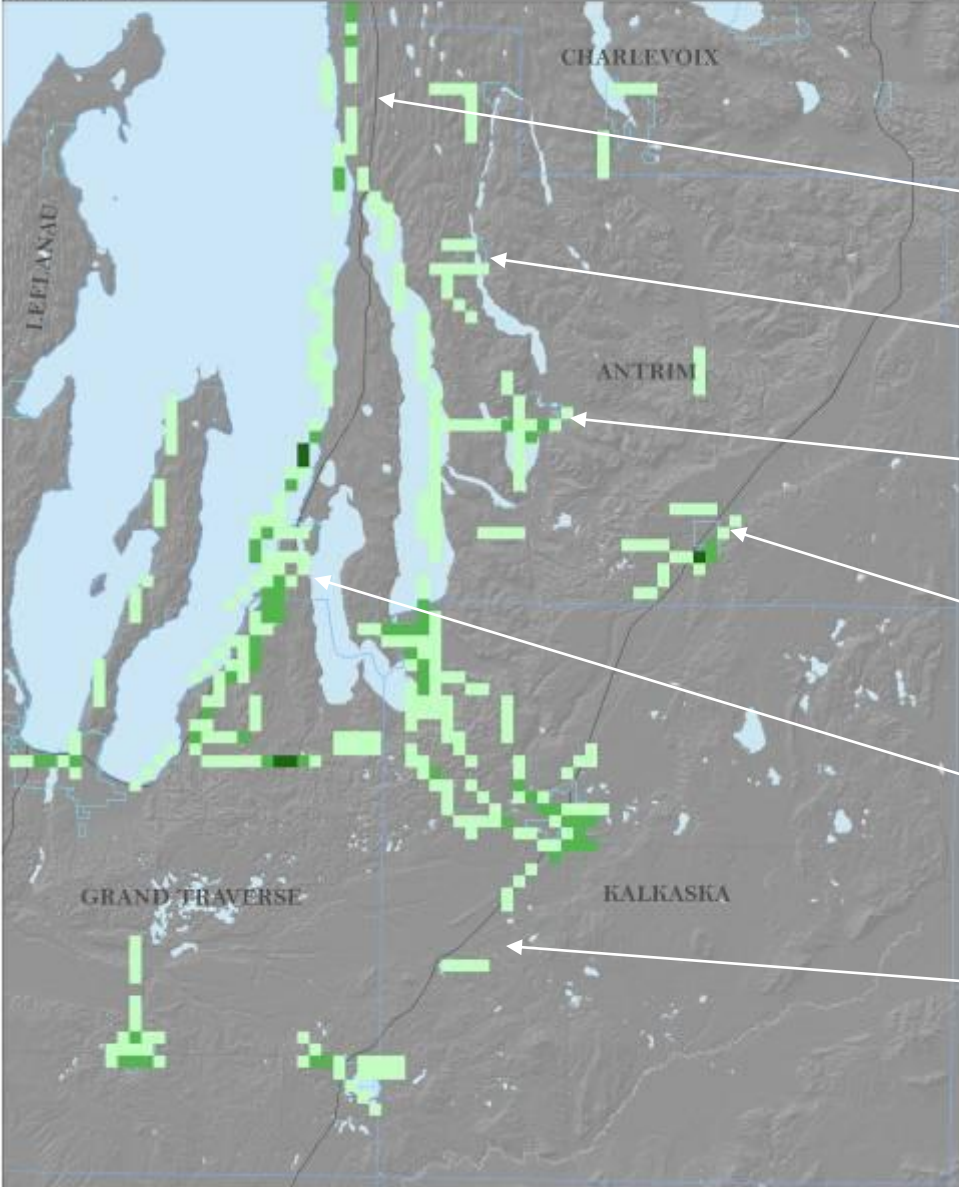

Transportation Workshop Results

-All Pedestrian/Bicycle Chips

US 31

Central Lake

Bellaire

Mancelona

Elk Rapids

US 131

Benzie/Leelanau

Transportation Workshop Results -All Chips

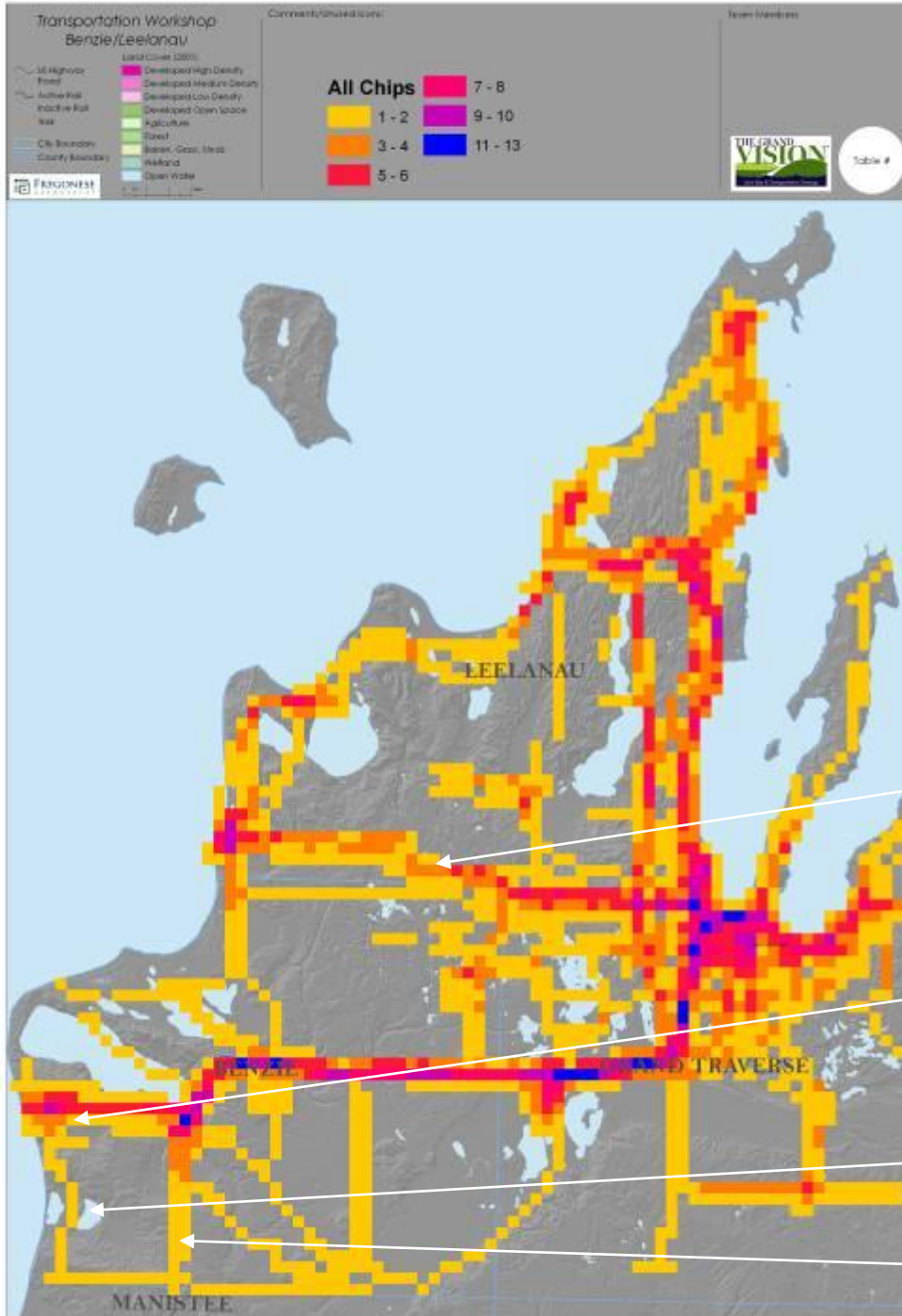

Hwy 72

Frankfort

Hwy 22

US 31

Transportation Workshop Results -Urban Bus Circulator

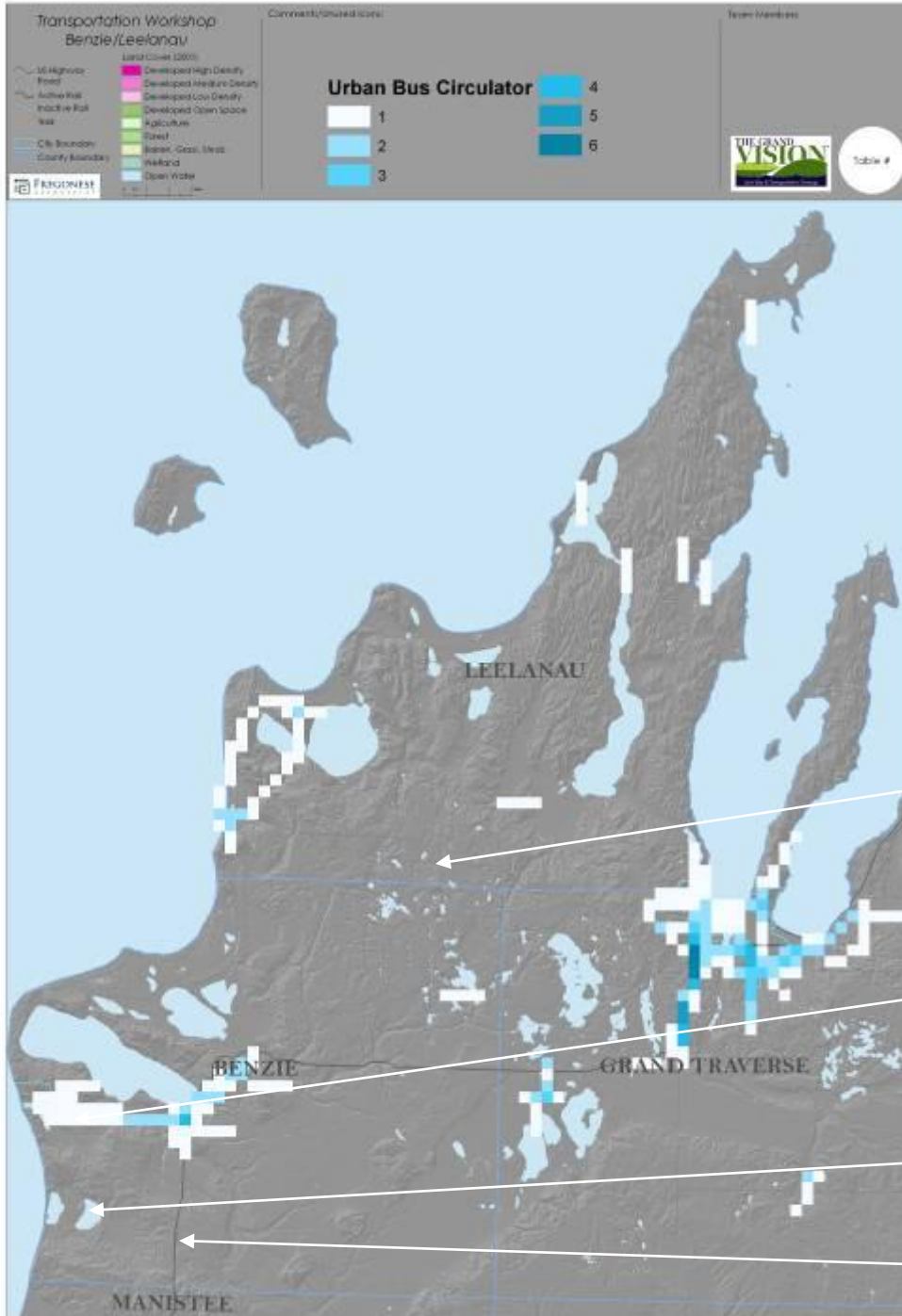

Transportation Workshop Results -Regional Bus



- US Highway
 - Road
 - Active Rail
 - Inactive Rail
 - Sea
 - Old Boundary
 - County Boundary
- Land Cover (2001)
- Developed High Density
 - Developed Medium Density
 - Developed Low Density
 - Developed Open Space
 - Agriculture
 - Forest
 - Barren, Grass, Shrub
 - Wetland
 - Open Water

All Transit Chips

- 1
- 2 - 3
- 4 - 5
- 6 - 7
- 8 - 9
- 10 - 12



Table #



Transportation Workshop Results -All Transit Chips

Hwy 72

Frankfort

Hwy 22

US 31

Transportation Workshop Results - New Roadway

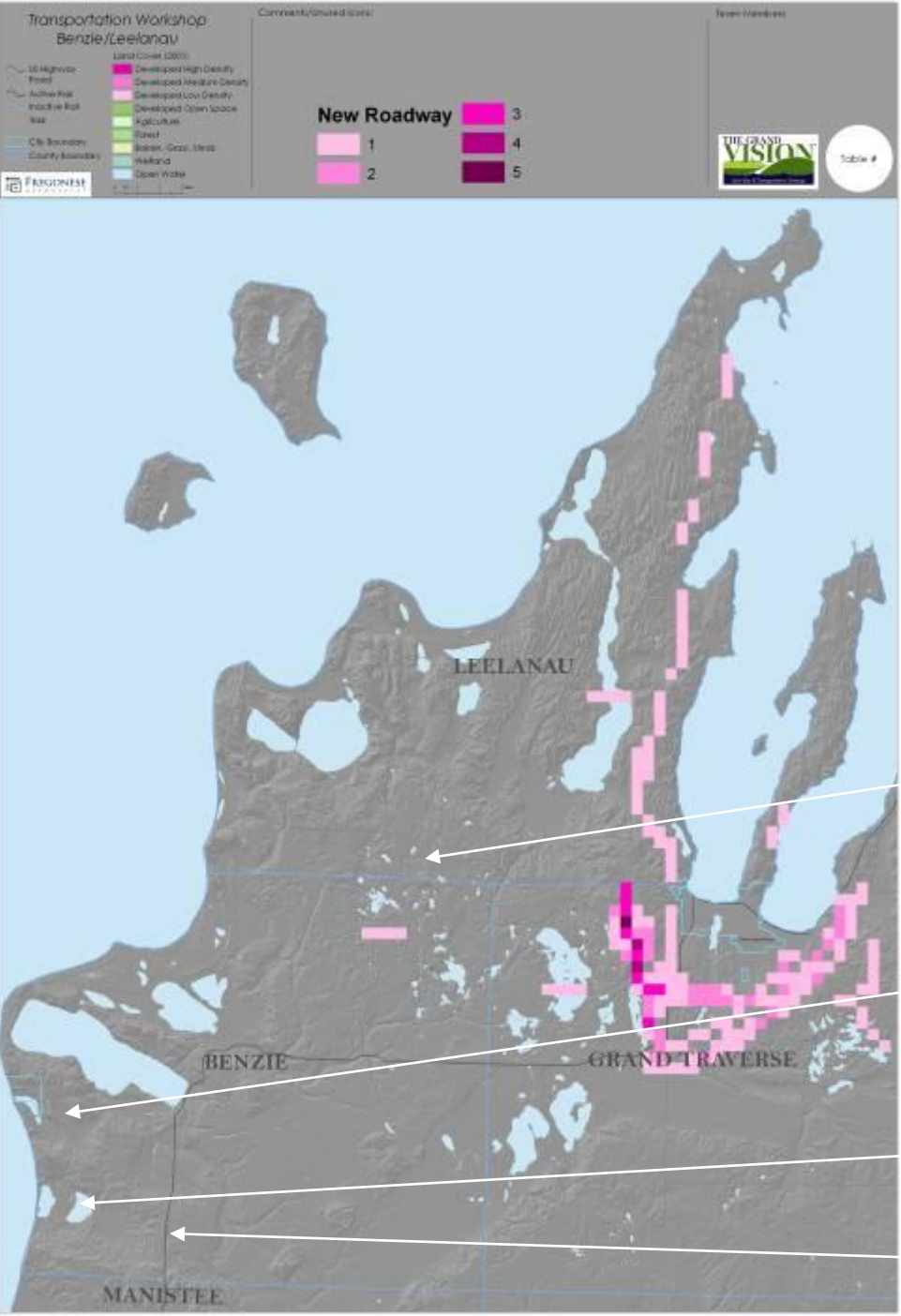

Transportation Workshop Results - Roadway Widening

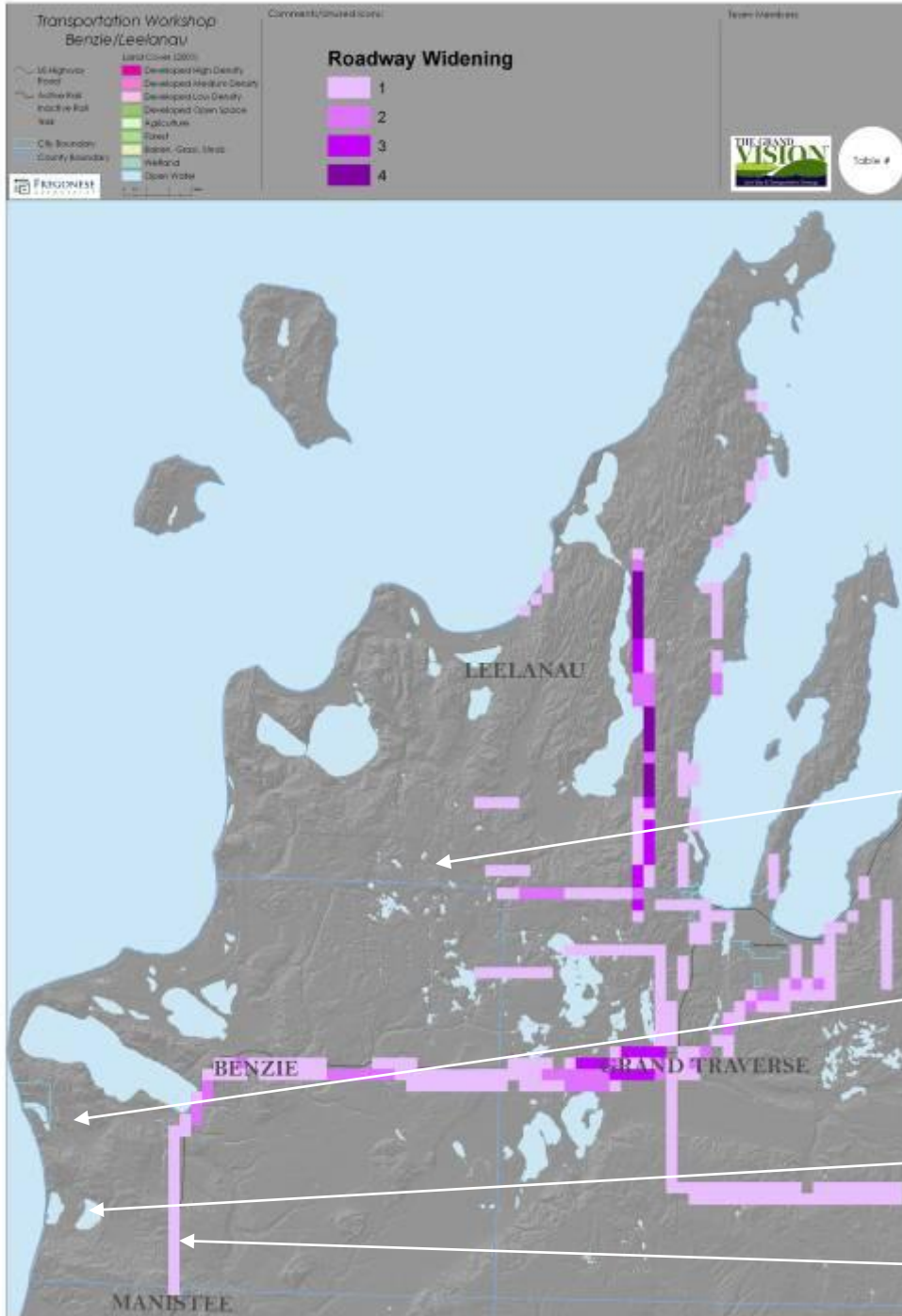

Transportation Workshop Results -All Road Chips

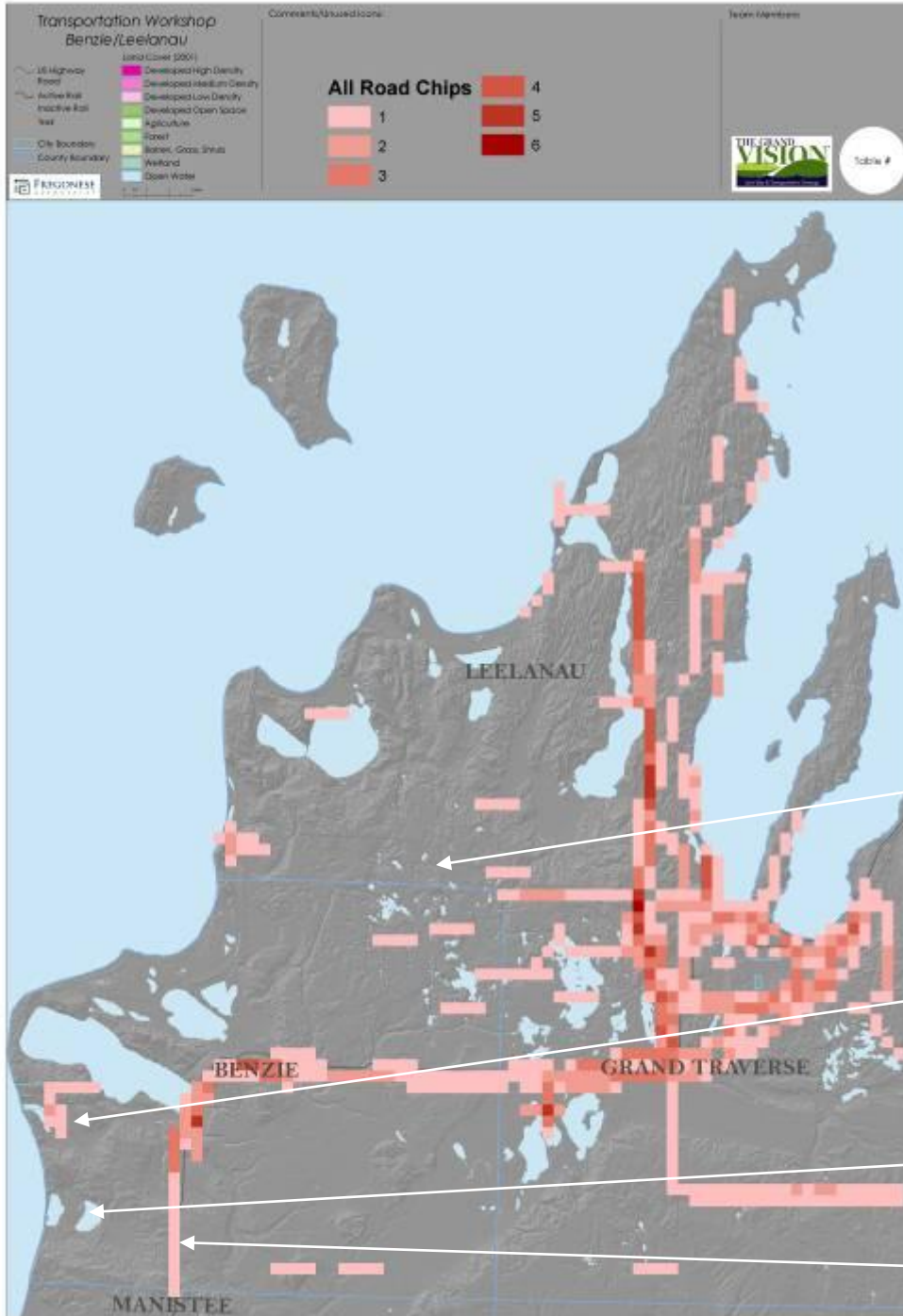

Hwy 72

Frankfort

Hwy 22

US 31

- US Highway
 - Road
 - Active Rail
 - Inactive Rail
 - Sea
 - City Boundary
 - County Boundary
- LAND COVER (2001)
- Developed High Density
 - Developed Medium Density
 - Developed Low Density
 - Developed Open Space
 - Agriculture
 - Forest
 - Barren, Grass, Shrub
 - Wetland
 - Open Water
- FARGUES**

All Ped/Bike Chips

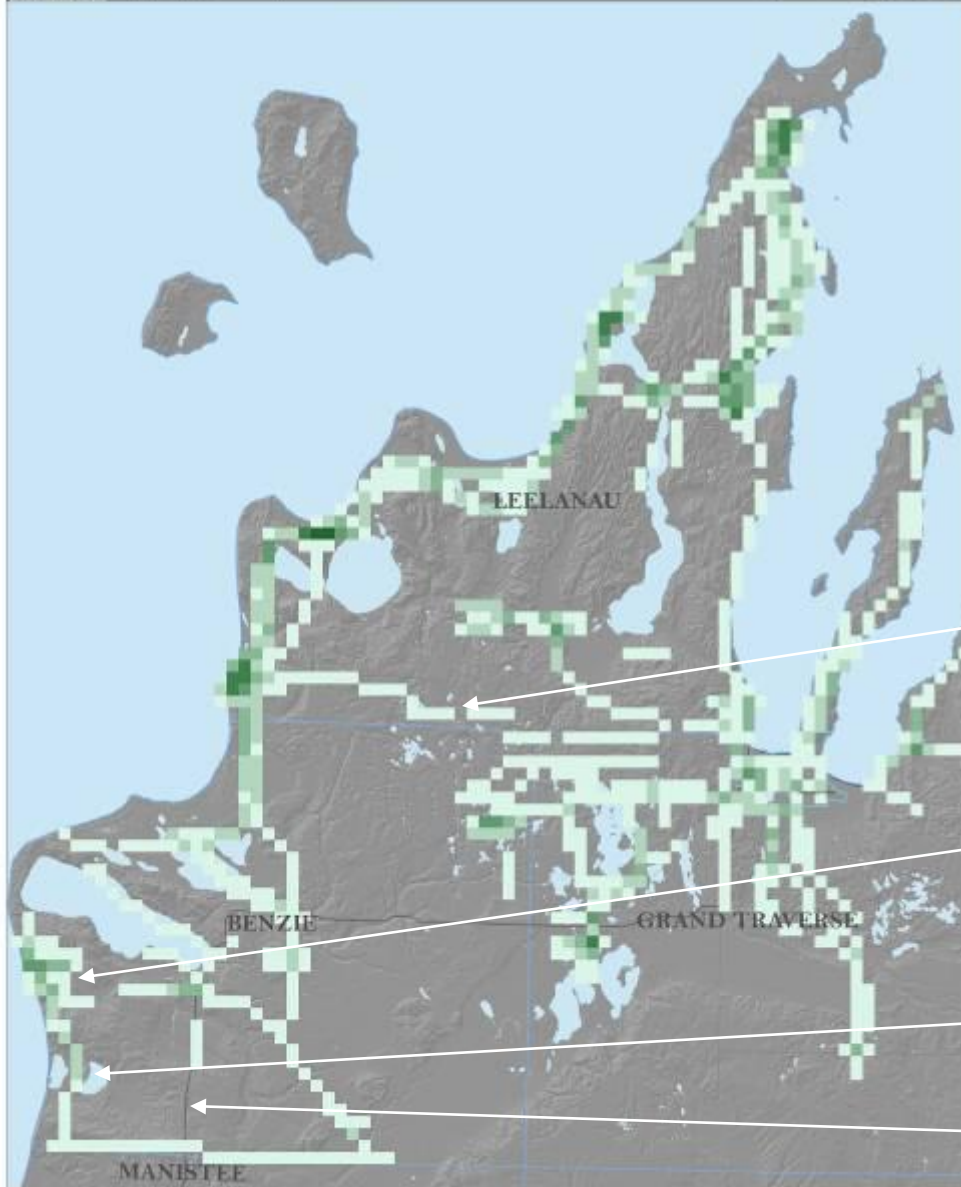
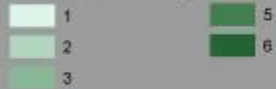

Transportation Workshop Results

-All Pedestrian/Bicycle Chips

Hwy 72

Frankfort

Hwy 22

US 31

County Workshops

Workshop Results

Region-wide

Workshop Results

Average Number of Households

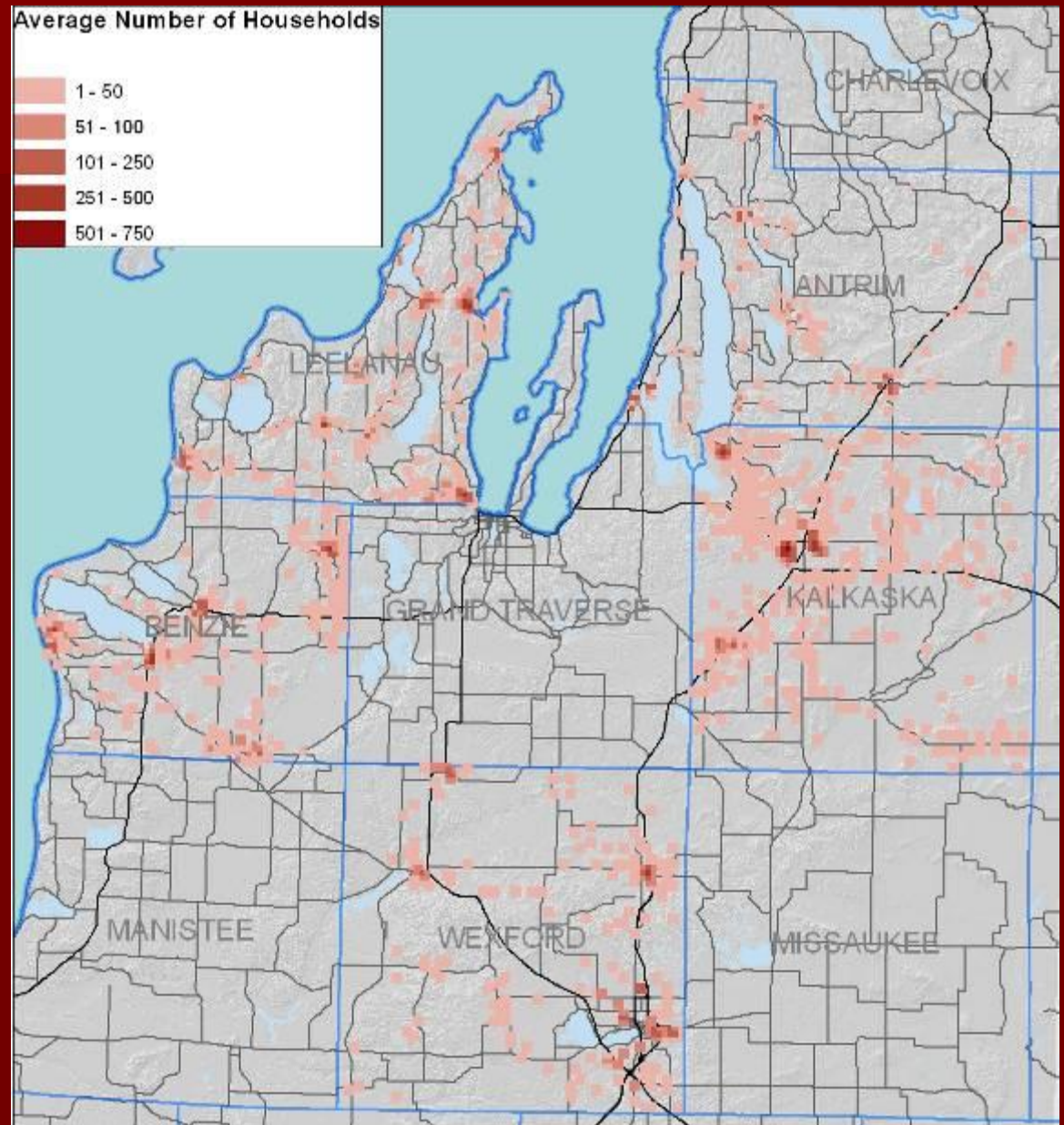

Workshop Results

Highest
Development Type

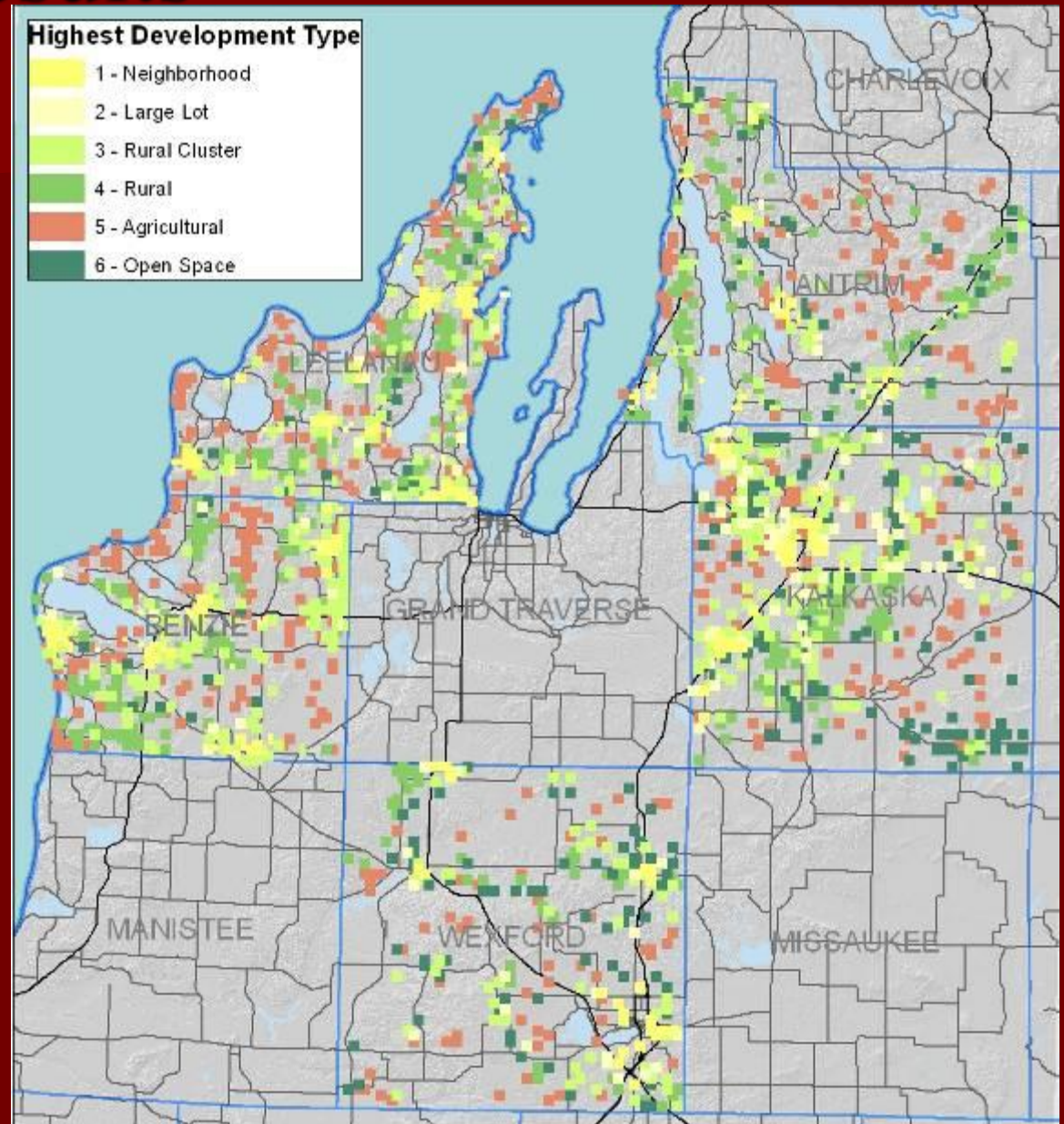

Workshop Results

Highest
Development Type:
at least 2 Hits

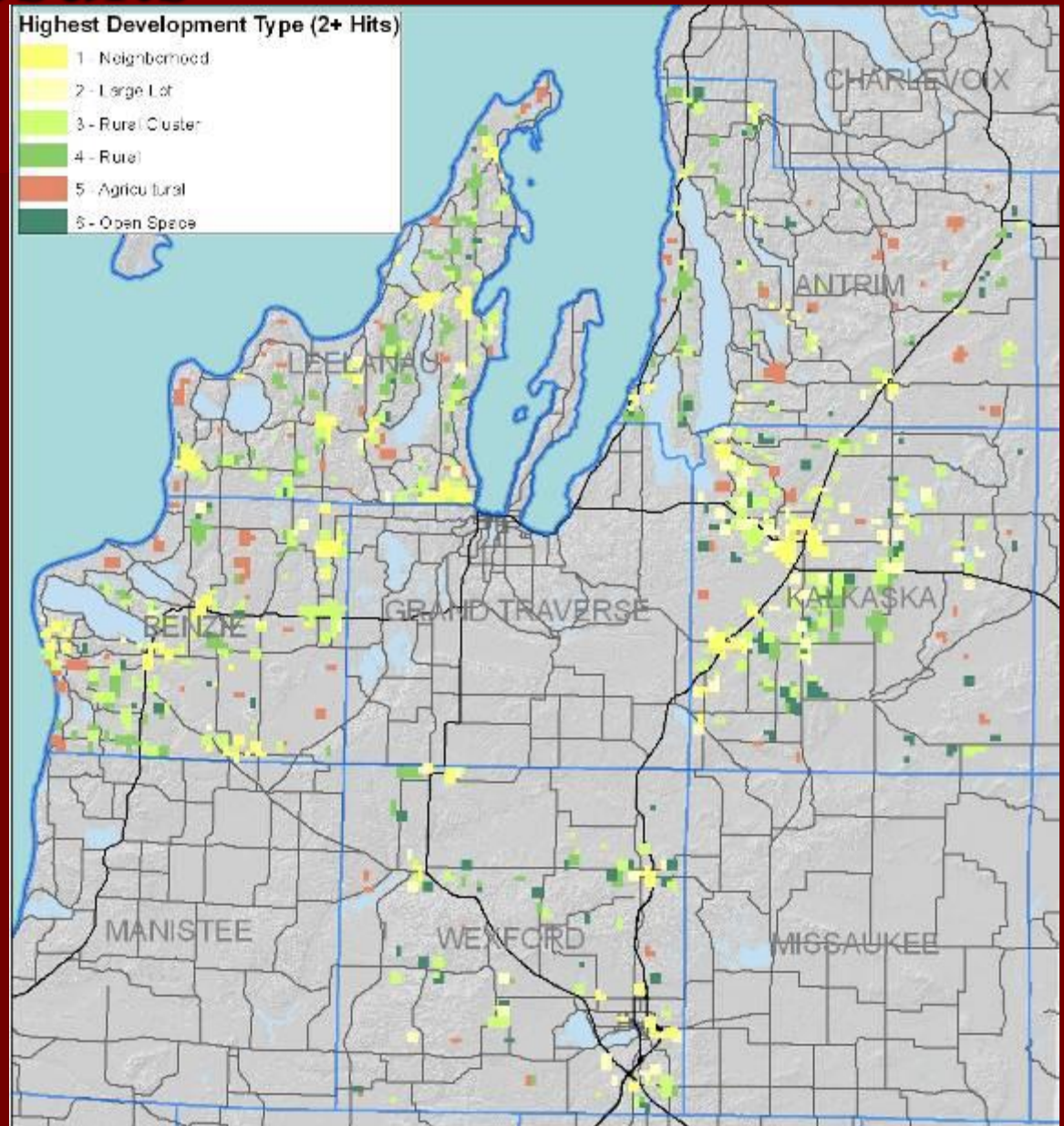

Workshop Results

Agricultural Conservation Areas

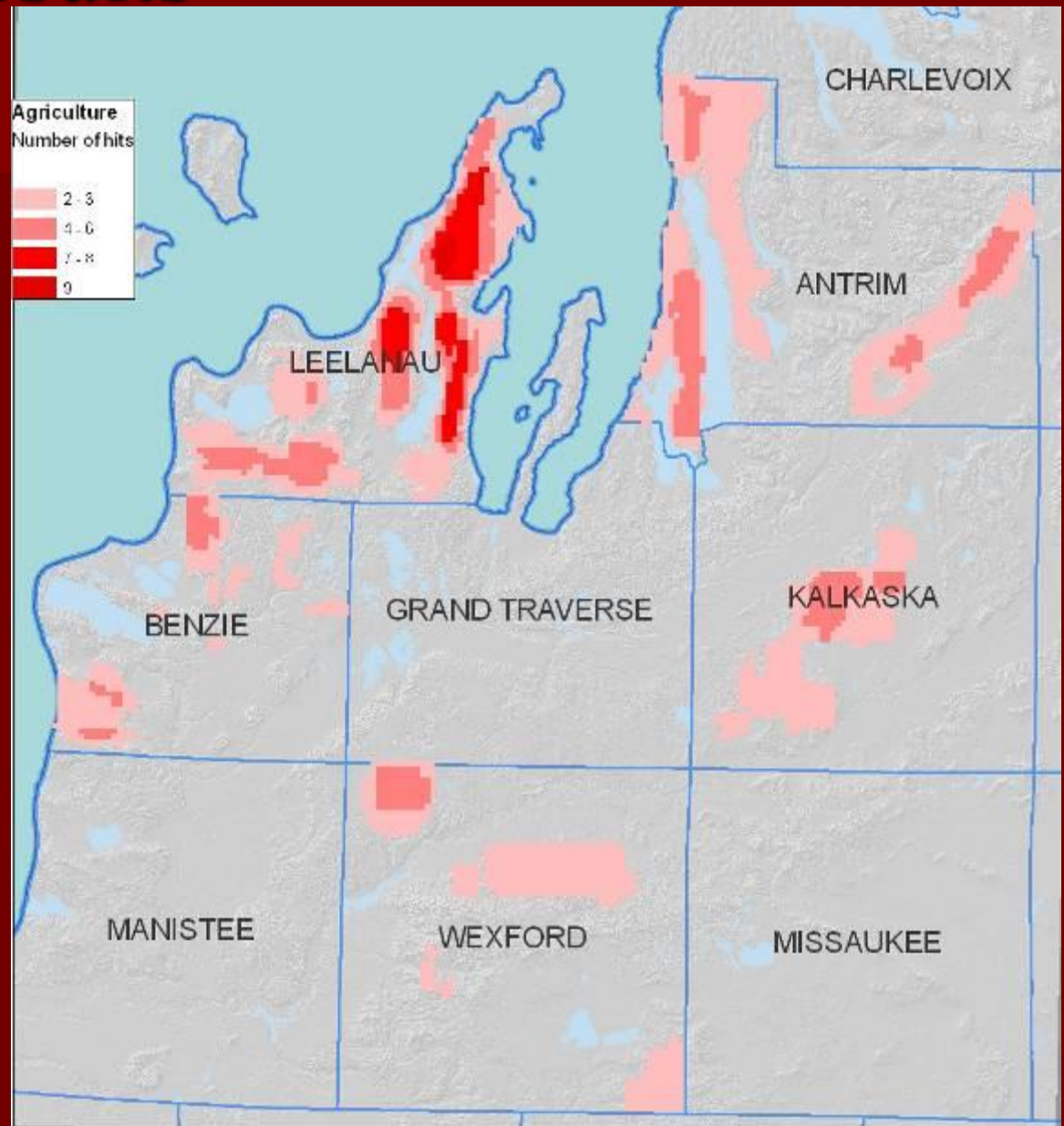

Workshop Results

Open Space Conservation Areas

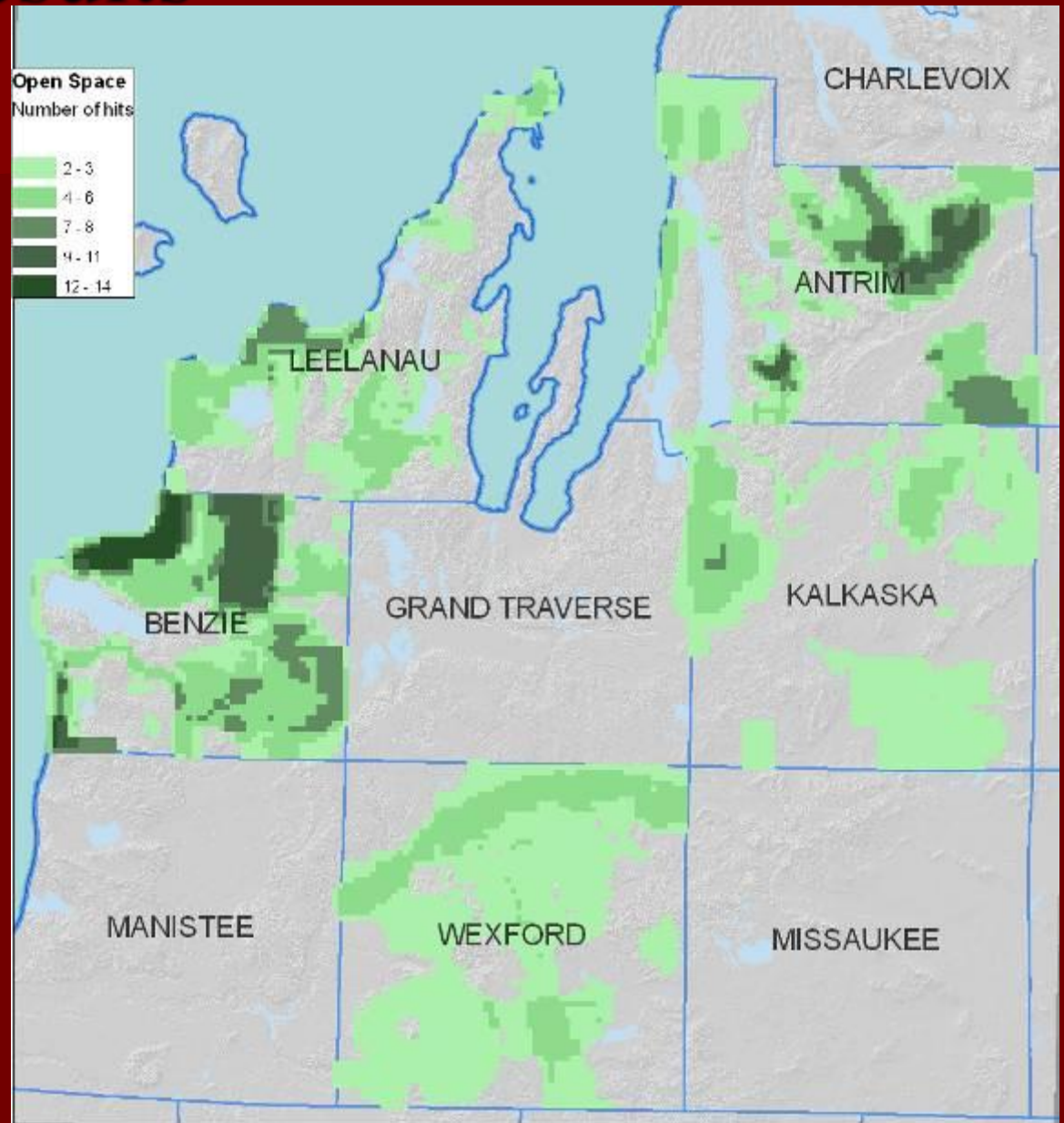

Workshop Results

Agriculture +
Open Space
Areas

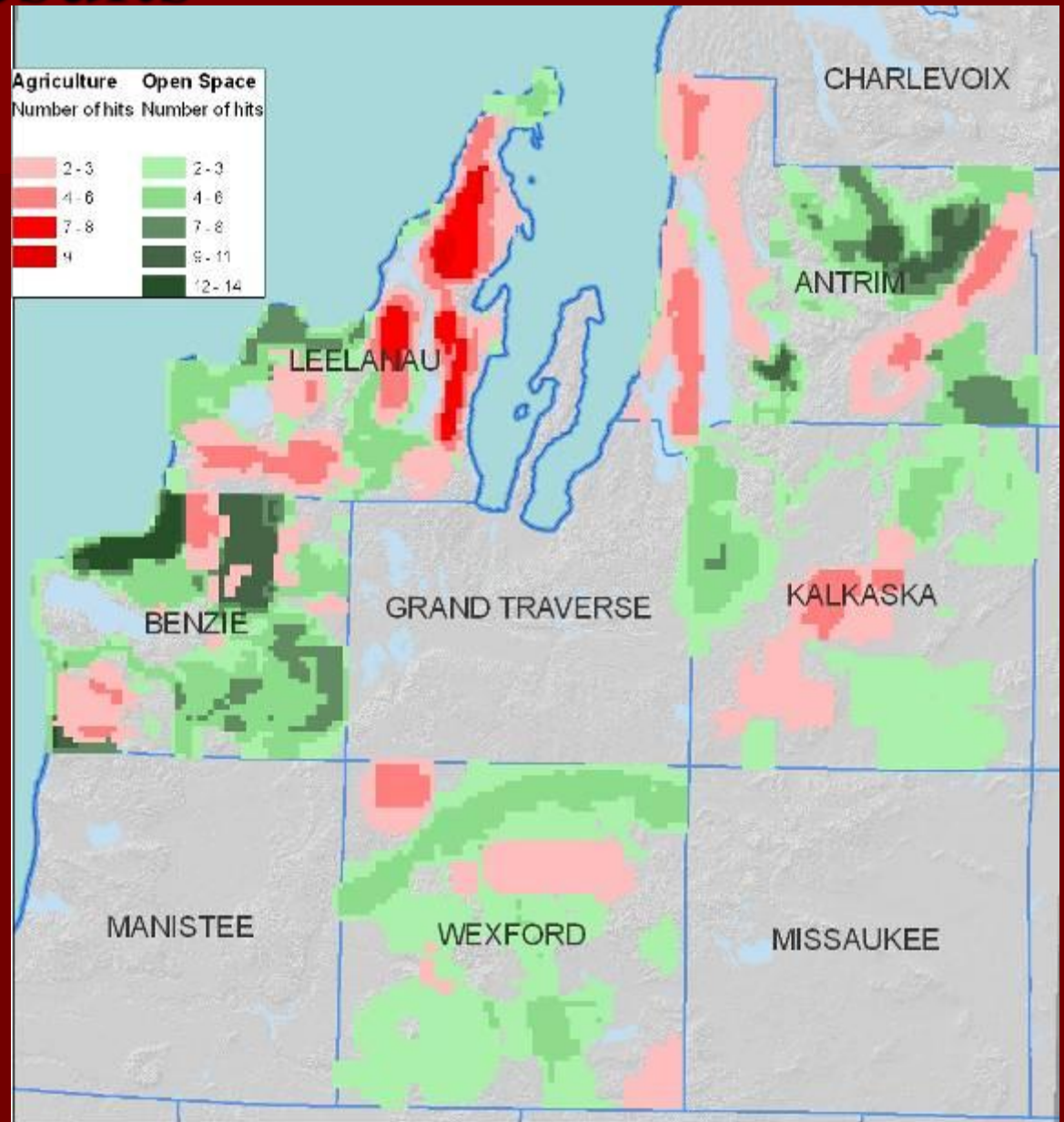

Workshop Results

Agricultural+
Open Space
Areas &
Constrained
Land

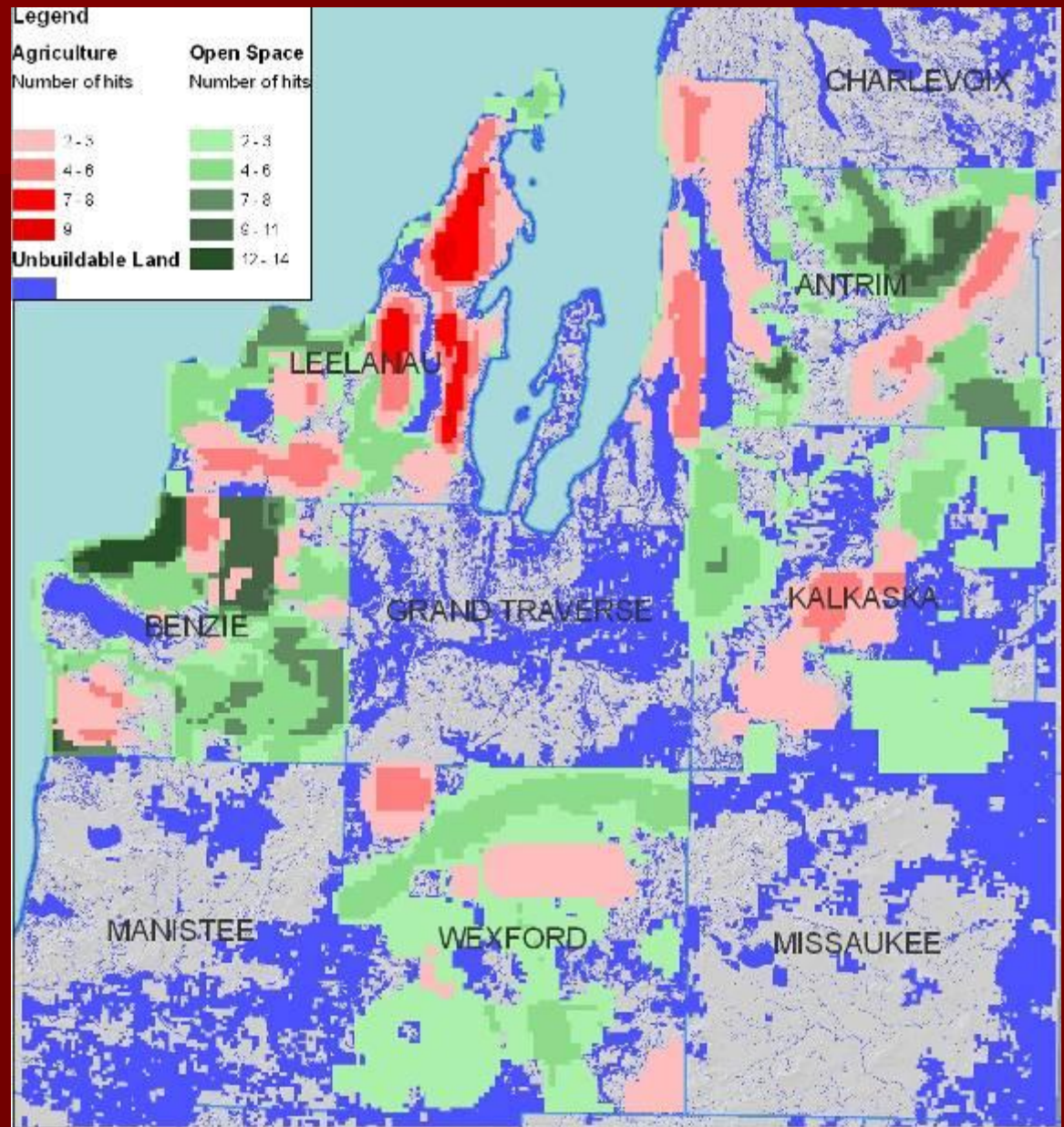

Workshop Results

Antrim County

Workshop Results

Highest Development Type

Highest Development Type

- 1 - Neighborhood
- 2 - Large Lot
- 3 - Rural Cluster
- 4 - Rural
- 5 - Agricultural
- 6 - Open Space

US Highway 31

US Highway 131

Mancelona

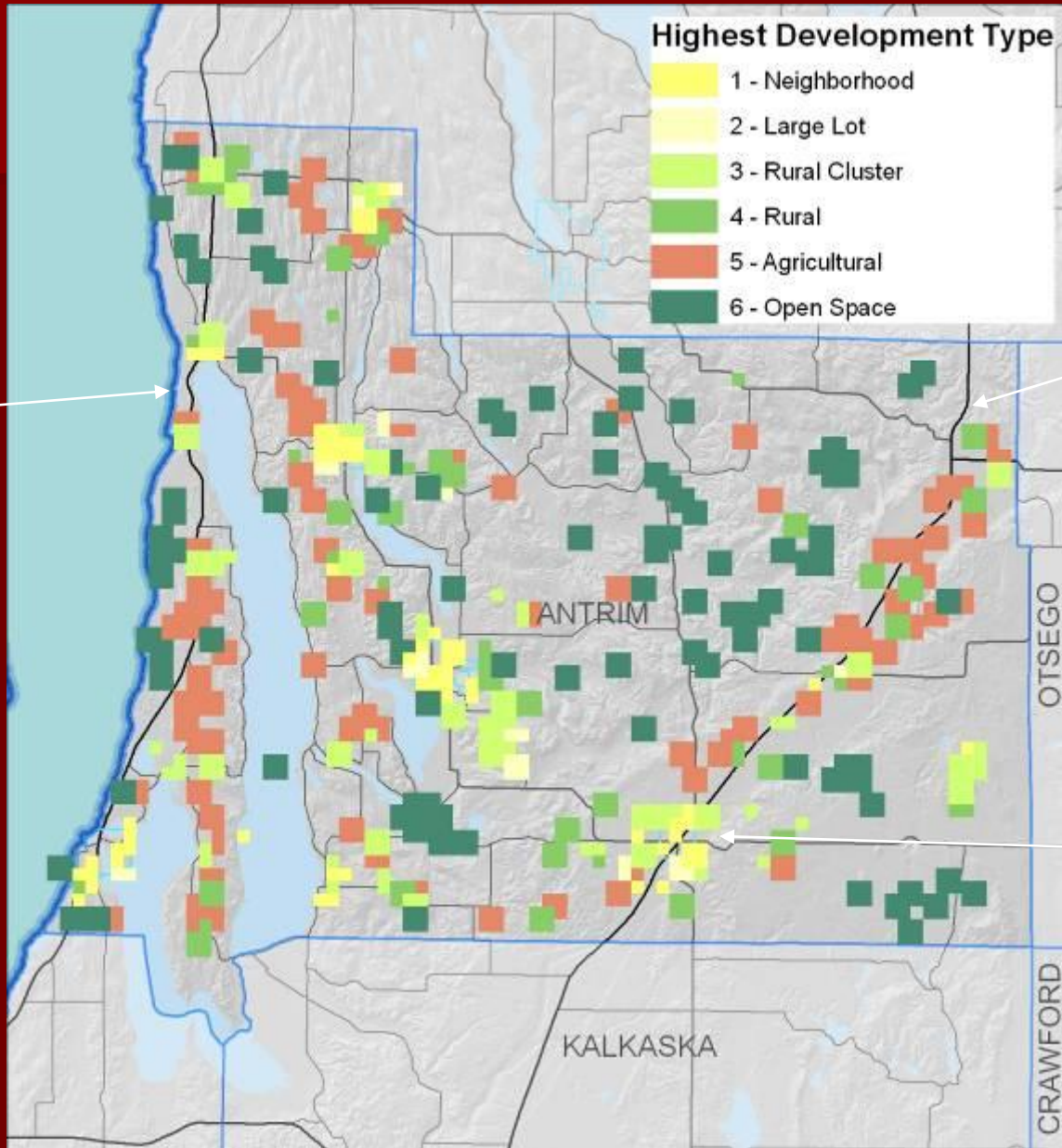

Workshop Results

Highest
Development
at least
2 Hits

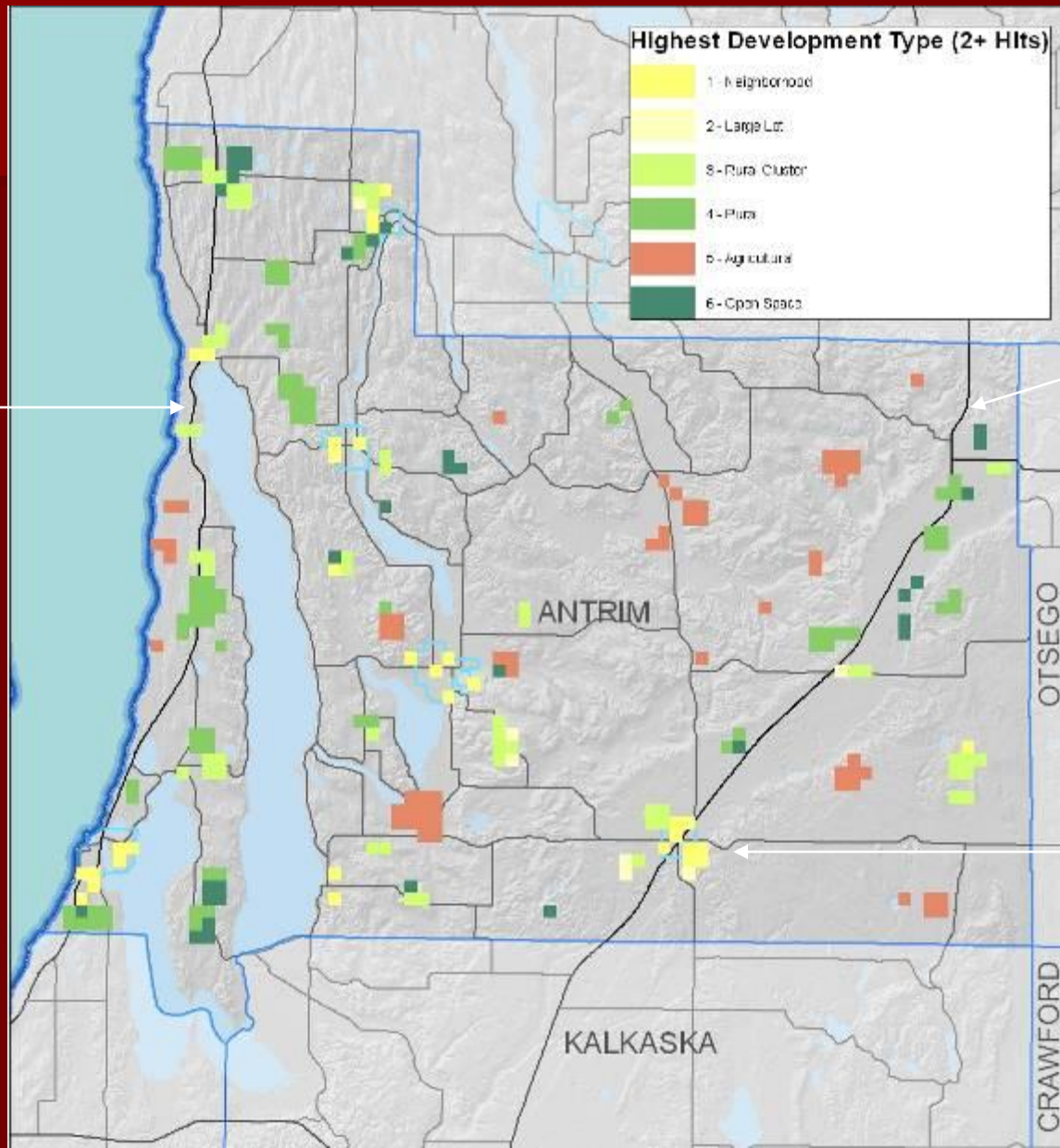

US Highway 131

US
Highway
31

Mancelona

Workshop Results

Majority
of Development
Type

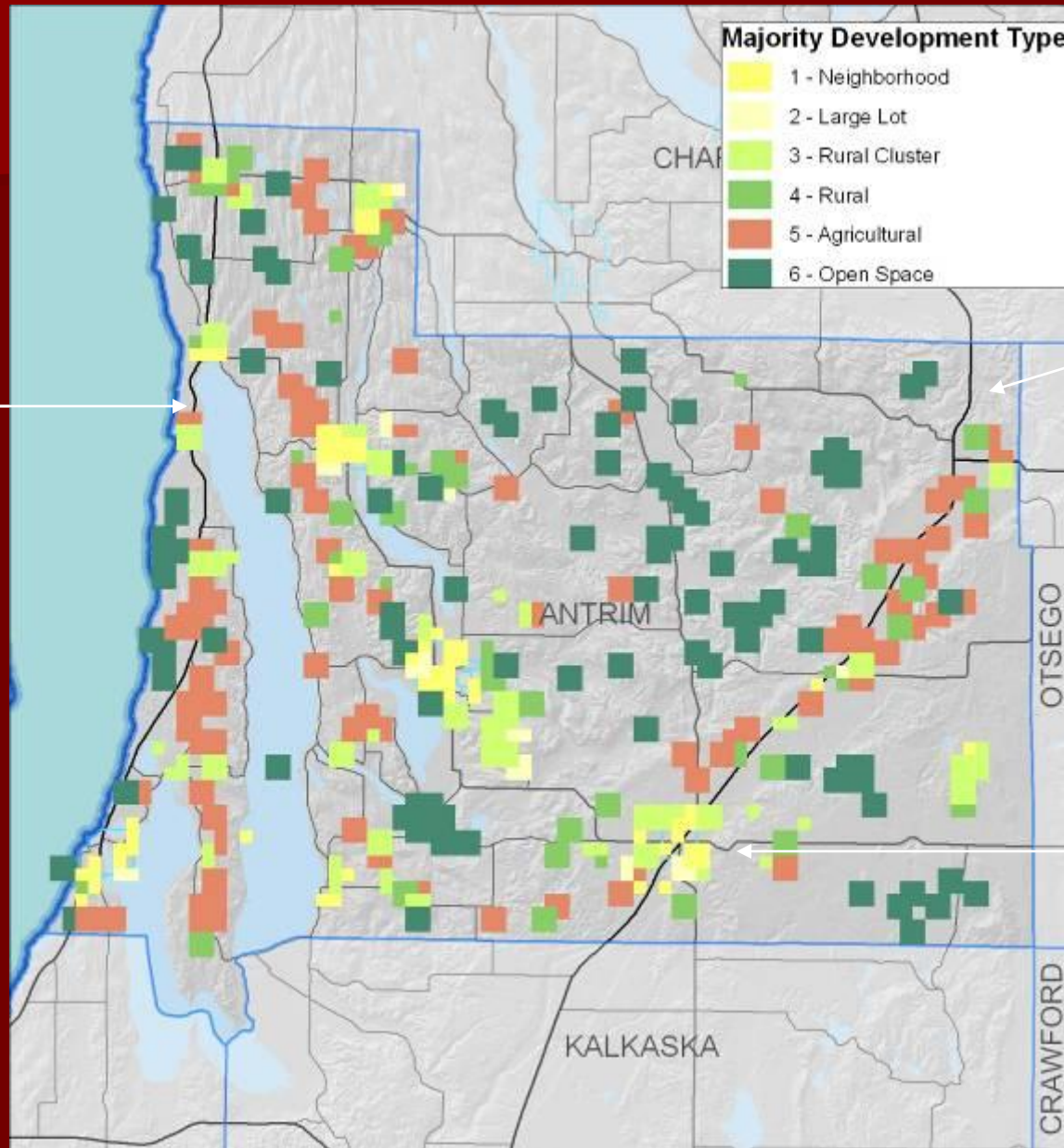

Workshop Results

Compact Neighborhood

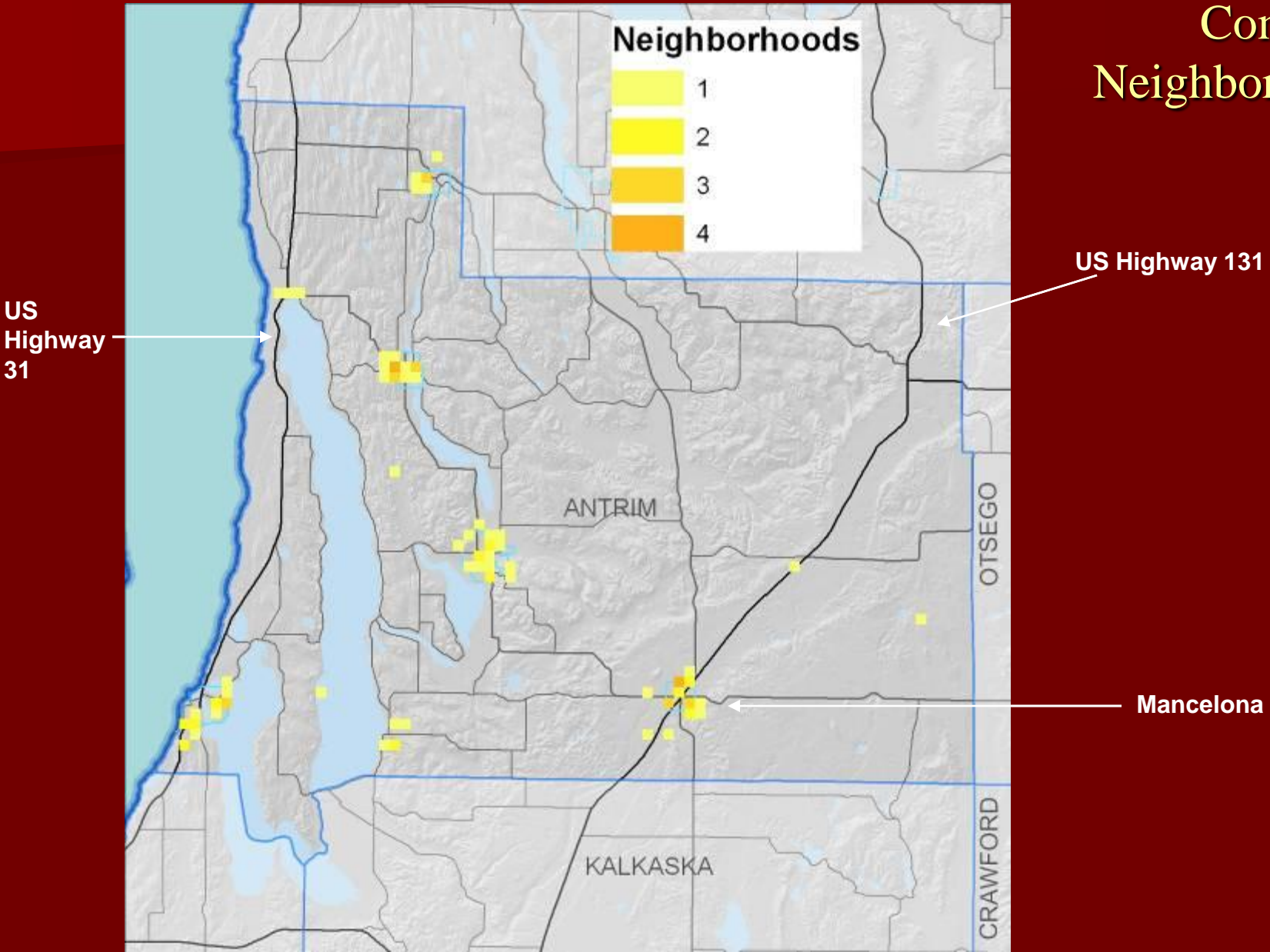

Workshop Results

Large Lot

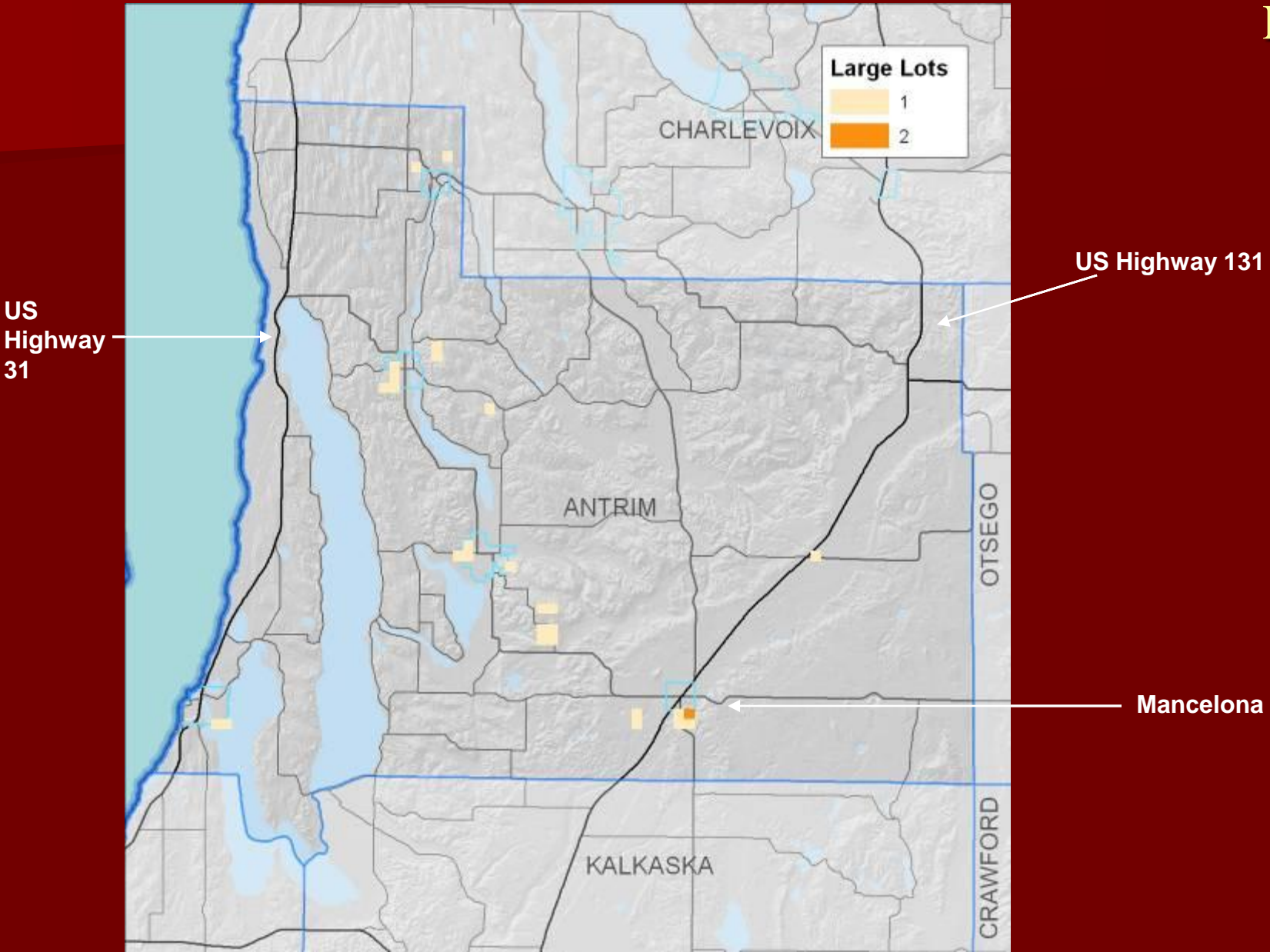

Workshop Results

Rural Cluster

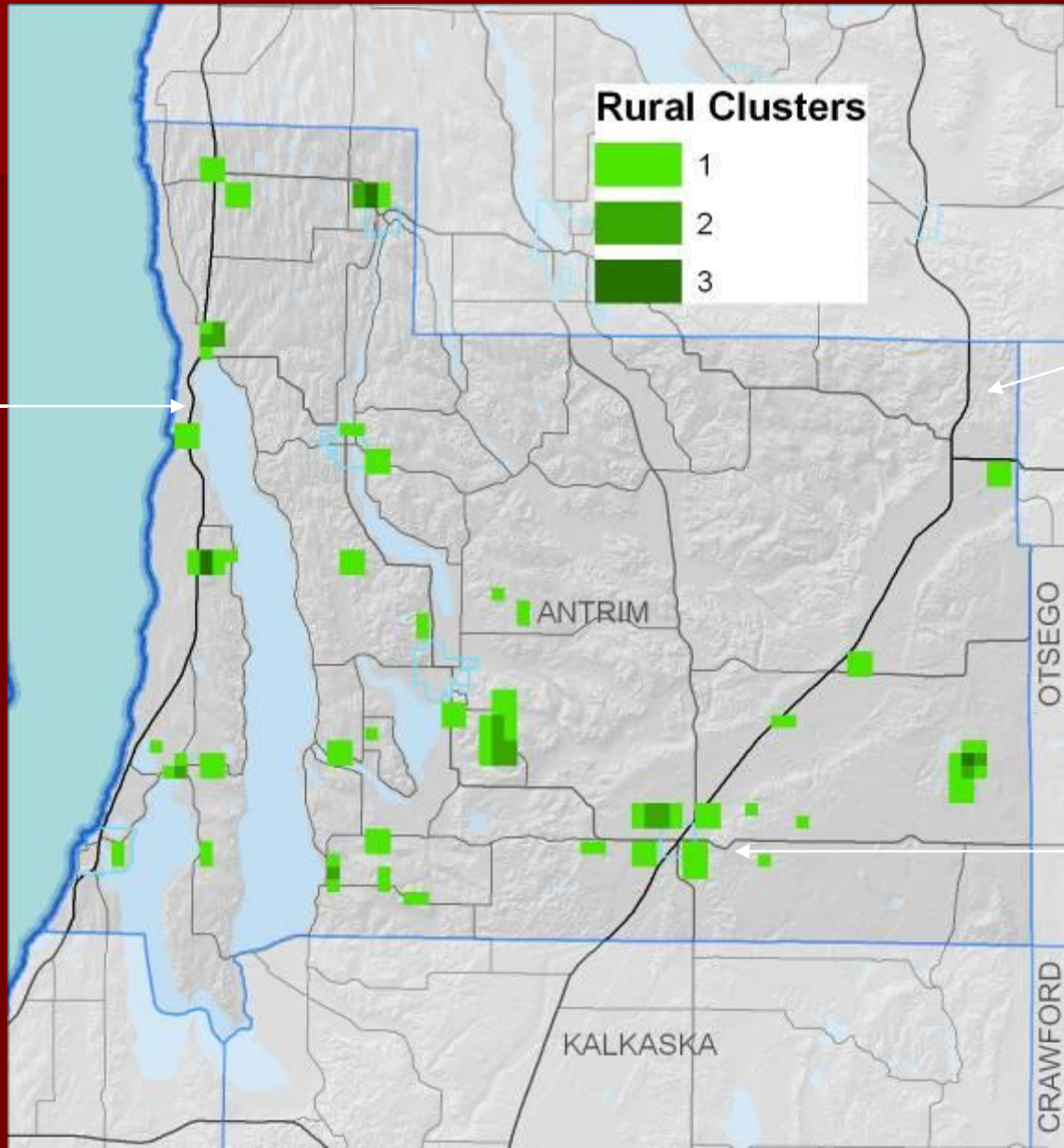

US Highway 131

US Highway 31

Mancelona

Workshop Results

Rural Housing

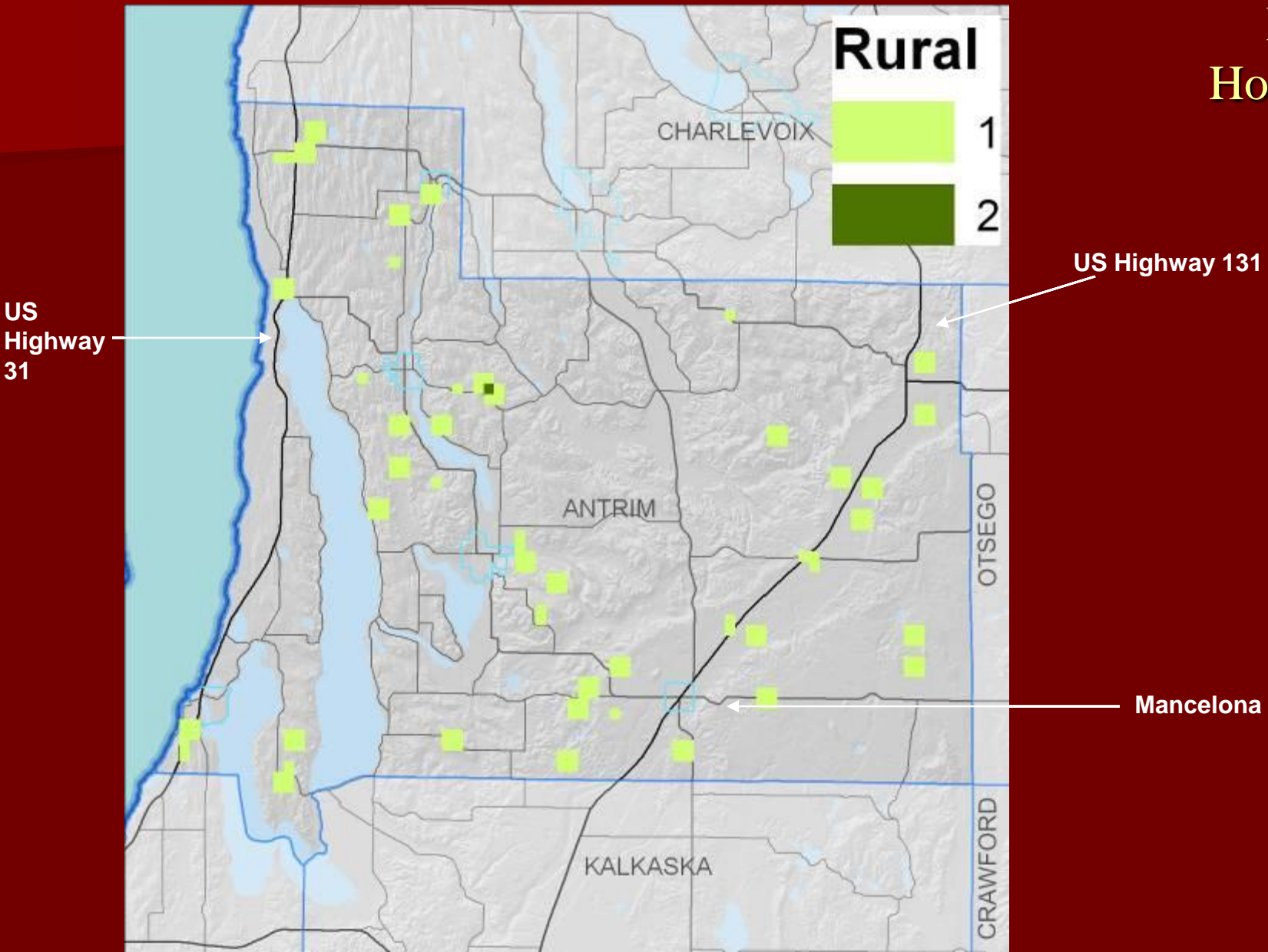

Workshop Results

Total Households

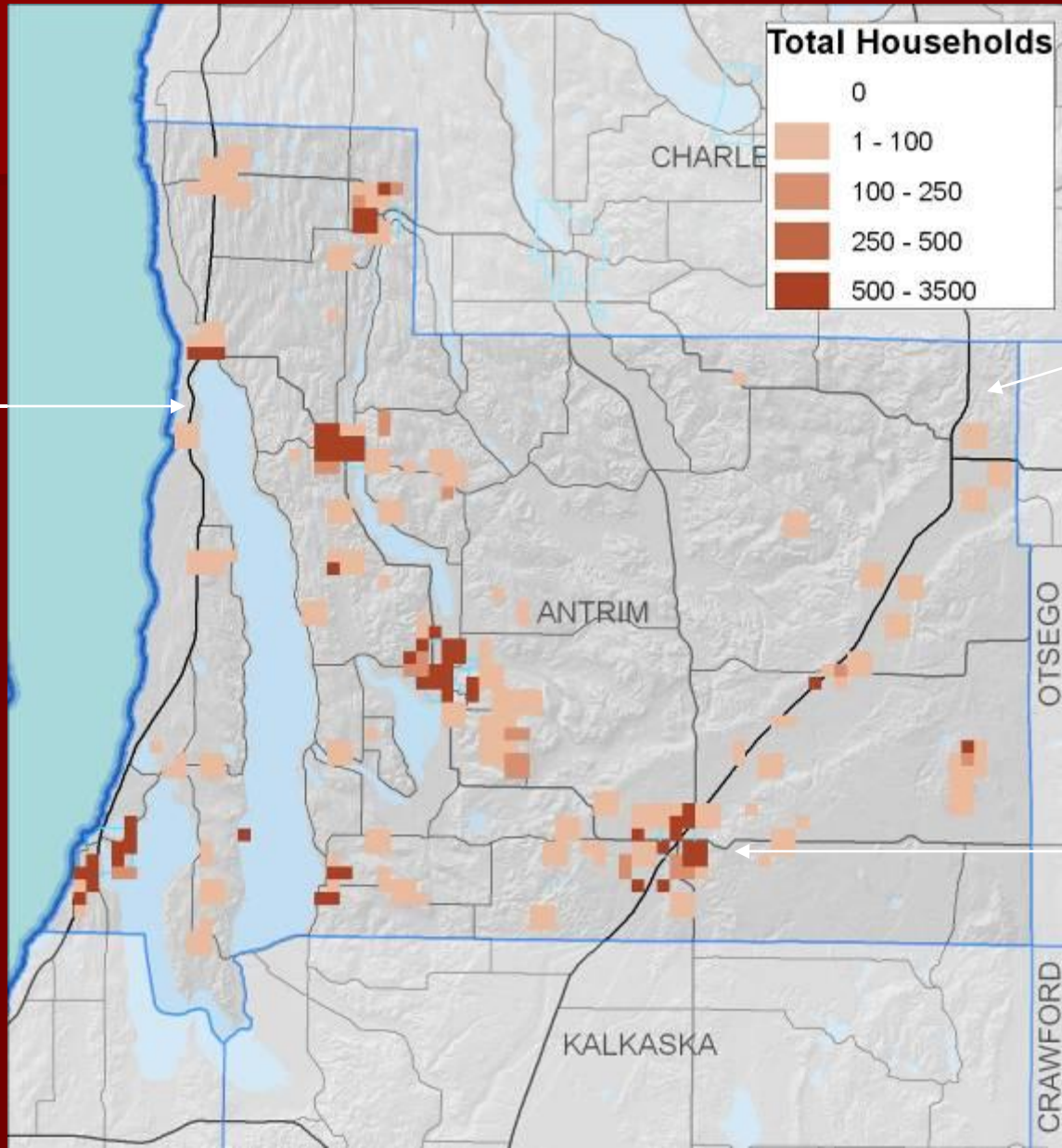

US Highway 131

Mancelona

US Highway 31